WEATHER SYNOPSIS

The barometer is rising on the Coast, and fair weather is becoming general. Mild weather continues in the Prairies.

The Daily Colonist.

(ESTABLISHED 1858)

COLONIST TELEPHONES

Business Office	11
Circulation	12
Job Printing	197
Editorial Rooms	80
Editor	2111

NO. 76—SIXTY-NINTH YEAR. VICTORIA, BRITISH COLUMBIA, FRIDAY, MARCH 11, 1927 EIGHTEEN PAGES

WATER POWER IS WARMLY DEBATED AMONG LIBERALS

At Vancouver Convention Mr. Ivel, of Victoria, Moves Resolution—Ministers Are Opposed

PARTY GATHERING IS FAR FROM LOVE FEAST

Motion Passes That Next Session Be Held In Camera, "as Many Delegates Want to Indulge in Very Plain Talk"

(Special to The Colonist)

VANCOUVER, March 10.—"Tomorrow morning let us have everything properly aired and go back a united Oliver," said Captain Ian Mackenzie, M.P., tonight just before adjournment of the Liberal convention, as he called for the morning session to be held in camera.

The resolution carried, the understanding being that the delegates engage in frank talk at this gathering, which will consider the designation of a session discuss the good of the party.

Captain Mackenzie said there was no question there were many delegates present who wish to engage in very plain talk. Closed session might afford the opportunity to do so.

Wallowers

The afternoons employed by the Liberal convention in the disposing of resolutions cabled through the standing committee.

On motion of Mr. W. Ivel, Victoria, a resolution passed in favor of efforts to make available hydro-electric power at reasonable prices. It recommended that a thorough investigation of the whole hydro-electric question be carried out, and approved of the reserve placed by the Government on the Chilco River water system.

Mr. Ivel took ground that there should not be alienation of the water powers to private concerns. These should be controlled by the Government and made available at reasonable rates to all users.

Mr. Howell, of Kamloops, in seconding the motion, said exploiters from the United States had been trying to control of power that should be in the hands of Kamloops.

Private Exploitation Preferred

Following the notice of the convention in allowing the minister whose department was affected by the resolution to speak to it, Hon. T. D. Pattullo expressed his feeling that the resolution was of the greatest importance. He had been giving consideration to it. He pointed out that the situation in British Columbia differed radically from Ontario, which had been cited. The latter was a densely populated country. British Columbia was the opposite. Private exploitation of the natural resources of the Province had been the method followed in British Columbia from early days. The Minister said that no proposition of a hydro-electric development plan could be feasible unless the B.C. Electric were taken over. This was due to the fact that the company served the area where the large users were located in and about Vancouver and Victoria.

Mr. Ivel said he was sorry to see that the Minister was not as enthusiastic as he had expected. He cited Winnipeg and Tacoma as giving better rates than Victoria and Vancouver got. He thought the Government would not be too slow in taking action, British Columbia would soon be one of the great industrial countries in the world.

The Premier endorsed the action of the Minister of Lands. A careful investigation was necessary before action took place.

This brought Mr. Chas. Woodward, M.P.P., into the discussion. As

Continued on Page 2

Friday, March 11

70th Day, 1927

THE WEATHER

Victoria and Vicinity—Moderate to fresh westerly winds; generally fair, and cold at night.

Sun Rises: 6:35 o'clock.
Sun Sets: 6:14 o'clock.

High Tide: 7:00 a.m., 8.2 feet.
Low Tide: 4:23 p.m., 2.6 feet.

Sport

Thompson Cup soccer—Victoria High School 1, Oak Bay 1.
Basketball — Portland 41, Duncan 30.
Hockey—Canadiens 4, Toronto 2; Pittsburgh 1, Detroit 7; Montreal 1, Ottawa 0.

The News

Local and Provincial—
Convention programme for Victoria this Summer rapidly taking shape.
Cut in city water rates announced as imminent.
Mainland and Island manufacturers confer here at meeting of B.C. Products Bureau.
Steamer crashes into Second Narrows bridge at Vancouver.
Liberal convention opens with warm controversies.

Dominion, Imperial and Foreign—
British air minister discusses aviation and Empire.
French rivers flood towns and villages.
Heavy rains make morass of Shanghai army fronts.
Terrific gale sweeps earthquake-stricken region.

May Be Made First Lord of Admiralty

ADMIRAL SIR ROGER KEYES
Who, it is reported, will succeed Earl Beatty who is retiring from the post of First Lord of the Admiralty.

CHINESE ARMIES CHECKED BY RAIN

NATURE TAKES HAND IN SHANGHAI AFFAIRS—MILITARY OPERATIONS STOP

Soviet Consul Goes to Nanking and Is Referred to Peking—Prisoners Alive

SHANGHAI, March 10.—Heavy rains have converted all Shanghai fighting fronts into lake-studded morasses, effectively stopping all military operations of any consequence. Shantung troops continued to arrive by rail at Nanking, however, where they took positions to defend the Nanking-Shanghai line of communication.

The Soviet consul-general went to Nanking this morning in an effort to obtain the release of Mme. Borodin and the three Russian couriers who were arrested last Saturday aboard the Soviet vessel Pamlat Lenina. He was met with the answer that the entire matter lay solely with the Government at Peking.

The consul asserted that the Chinese military search of the Pamlat Lenina had revealed nothing objectionable aboard, and that the ship's captain was making a deposition which would be used in further protests by the Soviet Government against the vessel's seizure and the detention of the Russians.

Prisoners Well Treated

Reports current that the three Russian couriers had been executed were emphatically denied by the Chinese authorities today, who said that the three men were being closely guarded at Tsinan but that they were being well treated. A close investigation is being conducted by the Chinese officials to determine the accuracy of the reports made by the arresting officers that a mass of Red propaganda had been found aboard the Pamlat Lenina, and very little tea. Meanwhile reports received here indicate that Mme. Borodin and the three couriers, although detained as prisoners, are being "lavishly" entertained by their Chinese captors.

WATER CHARGES TO BE REDUCED

CIVIC COMMITTEE HOLDS OUT PROMISES OF REDUCTION

Penalty for Late Payment Will Be Recommended for Cancellation

The policy of the City Council for some time past has been to bring under direct public control all the watershed areas within a reasonable radius of the city. It feels that it owes a duty to the present and all future generations to insure in perpetuity an ample supply of water for domestic, industrial and irrigation purposes. This policy will in the long run tend to reduce the cost of water to all consumers within the districts supplied by the city waterworks system," said Alderman E. S. Woodward in an address last evening, which was broadcast on the city water supply.

"In pursuance of this policy two private water supply systems have been brought under public control within the last two years. It is the Council's intention to sell water to all consumers, whether within or without the city limits, at the lowest possible prices consistent with making proper provision for general maintenance, administrative, depreciation, contingencies, extensions, improvements and fixed charges in the form of interest and sinking funds on the large waterworks debt.

Continued on Page 2

Governor-General Plans Two Weeks on Island

WINNIPEG, Man., March 10.—Their Excellencies the Governor-General and Lady Willingdon will leave Ottawa by special train over the lines of the Canadian Pacific at 11:30 p.m. on Saturday, March 19, and are scheduled to arrive in Vancouver at 8:30 a.m., Friday, March 25. They will leave for Vancouver Island at 10:30 the same morning, and will arrive in Victoria at 3 o'clock in the afternoon. Their Excellencies will spend two weeks visiting points of interest on Vancouver Island, returning to Vancouver on Saturday, April 9. They will spend a day in Banff on their way west.

EFFORTS OF B.C. PRODUCT BUREAU PROVE EFFECTIVE

Mainland and Island Manufacturers Confer at Meeting in Victoria — Co-operation Is Agreed Upon

MORE JOBS WOULD BE TRADE GROWTH RESULT

Success of Industries Reflected in Prosperity of Every Individual—"Buy B.C. Products Week" to Be Held

CONFIDENCE in the excellence of British Columbia products and the necessity of enhancing the prosperity of this Province by loyal patronage of home industries by British Columbians, were emphasized last night by speakers at the meeting of the British Columbia Products Bureau at the Empress Hotel, attended by representatives of industry both here and on the Mainland.

Describing the success which had attended a similar organization meeting at New Westminster recently, Mr. A. C. Foreman, chairman of the bureau, explained that the purpose of the meeting was to continue the work started in Victoria last year and to build up a stronger movement in this city. Though the bureau was under the aegis of the Vancouver Board of Trade, it was not solely a Vancouver organization. It worked in the interests of the manufacturers and people of British Columbia as a whole. It was behind, not only the manufacturing industries, but also the fruit, mining, agricultural and timber industries of the Province.

The aim of the bureau was to drive home to the people of the Province the necessity of buying British Columbia products, whether at the factory, mine or farm, declared Mr. Frank Parsons, of Vancouver, chairman of the organization in 1921 and 1922. Mr. Parsons traced the early history of the bureau and expressed gratification that the work had prospered so well in the face of pessimistic forecasts.

Mr. Parsons urged the Victoria and Island members to go out and secure support for the organization. He cautioned the manufacturers to be consistent, declaring that the manufacturers themselves should practice what they preach.

British Columbia was the premier Province in Canada, he declared, and Canada was the brightest gem in the British Empire. The climate and scenery of the Province were excellent. Why should they not feel that the products of British Columbia excelled—not only equalled, but excelled—products produced elsewhere?

The bureau was not primarily a Vancouver organization. Vancouver realized that its development depended on the development of the Province as a whole. Victorians and people of the Island generally had a vital interest in Vancouver. A greater Vancouver would mean a greater market for Victoria and Island products.

Self-Sustaining

Mr. T. S. Dixon, vice-president of the Vancouver Board of Trade, explained that though the bureau was under the wing of the Board of Trade, it financed itself and was responsible for its actions. A more prosperous British Columbia would follow from the work of the bureau, he predicted. It was taking a great deal of effort and time to impress upon the people the aim and objects of the "Buy British Columbia Products" campaign. But as evidence that the movement was meeting with success, eastern manufacturers were now saying that it was increasingly difficult to sell in this Province because Brit-

Continued on Page 2

Canada to Have Delegate At Australian Capital

OTTAWA, March 10.—It is the intention of the Government to be represented by a minister of the crown at the opening of the Australia capital, Premier King stated in the House of Commons today in answer to a question by Mr. W. G. McQuarrie, Conservative, New Westminster.

Women Appointed to Economic Conference

GENEVA, March 10.—Women won another victory in the League of Nations today when, on recommendation of Dr. Stresemann, German Foreign Minister, the council resolved to appoint three women experts as official delegates to the International Economic Conference convoked for April 5.

Twenty Lives Lost in Flood in Argentina

BUENOS AIRES, March 10. At least twenty lives have been lost as a result of floods in the province of Juy Jay, Argentina, says a dispatch just received here. Nine bodies have been recovered. Great damage was caused throughout the province and the international railway line to Bolivia was cut.

Soviet Russia Begins Five-Day Celebration

MOSCOW, March 10.—Soviet Russia today began a great five-day celebration of the tenth anniversary of the March, 1917 revolution, which culminated on the downfall of the Romanoff dynasty, and the birth of the "Proletarian Dictatorship."

Extensive Changes In Customs Service Proposed in Report

OTTAWA, March 10.—Extensive changes in the preventive service against smuggling, including the increase of the personnel from ninety-two to 229 on land and the addition of fast armed motorboats, are recommended in the report of the Advisory and Consultative Committee on the Excise Preventive Service reorganization, tabled in the House today by Hon. W. B. Euler, Minister of Customs and Excise.

Chicks of Plymouth Rock Surprise Their Owner

PORT COQUITLAM, B.C., March 10.—A number of Plymouth Rock chicks hatched last Summer on A. B. Millard's ranch had such peculiar markings that he suspected the birds were hybrids of pheasant paternity. His flock runs on open range.

Two of these pullets have reached the laying stage, but their eggs, instead of resembling those of pheasants, have color and spots similar to eggs of grouse.

ACTIVE SUMMER SEASON PROMISES

CONVENTION PROGRAMME FOR 1927 IS RAPIDLY TAKING SHAPE HERE

Three Large National Conventions in United States Plan to Come to City From Seattle

Victoria's popularity as a convention city, and as a place of auxiliary excursions from conventions in neighboring cities, again will be sustained in 1927, although it will be rather as a centre of general meetings, instead of fraternal bodies, which achieved a record in 1925.

As far as can be learned at present the steamship travel promises to be equal to recent seasons, and particularly that which will pass through to Alaska. Between May 1 and 15 the Summer schedules of the ferries will come into operation.

Gatherings in April

Apart from the interest which will be aroused next month by the two days' gathering of the Victoria Musical Festival, the British Columbia Teachers' Federation, and the visit of prominent dentists, it is not expected that the Summer movement will be in full swing until about the middle of May.

There are large numbers of inquiries from the professional tourist bureaus for accommodation during the Summer, so that this important aspect of the Victoria season will not be overlooked.

The impression appears to be from inquiries in the transportation field that there will be an unusually large number of Californians to come here during the latter part of the Summer.

Some of the Conventions

Some of the gatherings here definitely set are as follows:

June—3 and 4, U.C.T. Convention; 13, 14 and 15, Canadian Seed Growers' Association and Canadian Society of Technical Agriculturists; 20, Pacific Northwest Golf Tournament, all week; 25, B.P.O.E. Convention for British Columbia.

July—Diamond Jubilee Celebration; Christian Science leaders in convention; 7, Colonization observers from Province of Quebec; 7, National Education Association of United States, visit here following Seattle convention; 7, Royal Arcanum Convention of Supreme Council visit, following Seattle convention.

August—13, National Association of Real Estate Boards, excursion here after annual convention in Seattle, 22-27, Fair week.

September—15, Imperial Mining and Metallurgical Congress (Group One, Western tour); 15, 16 and 17, Pacific Foreign Trade Council, Investment Bankers' Association of America, to follow Seattle convention.

CRISTOFI GOES IN WITNESS BOX

ACCUSED PRISONER ADMITS MEETING PARTLOW IN VICTORIA AND HIRING BOAT

He Says He Was Living in Saanich and Purpose of Hiring Boat Was to Get Gasoline

VANCOUVER, March 10.—Cross-examination of Cristofi, co-defendant with Frank Marino in the narcotic trial before Magistrate Shaw in the city police court this afternoon, had not been completed by Mr. J. N. Ellis, K.C., counsel for the Crown, when the case was adjourned until tomorrow.

The case was adjourned when Crown counsel desired to produce a letter alleged to have passed between Cristofi and Marino, the former having denied in the witness stand that he had either written to or been written to by Marino.

Cristofi on Stand

Giving evidence on his own behalf, Cristofi said that he lived at Saanich. He admitted meeting Partlow in Victoria in company with other men and hiring a boat for Partlow on more than one occasion. He denied, however, that the hiring of the boat had anything to do with dragging operations and said that he had never seen any opium, nor did he know what it was like. When asked for what purpose the boat had been hired, Cristofi replied that it was to procure gasoline and oil.

FLOODED RIVERS SWEEP TOWNS IN SOUTH OF FRANCE

Numerous Villages in Region Are Overrun—Spring Floods Set in With Unaccustomed Fury—Five Lives Lost

WEATHER PUTS STOP TO GAIETIES OF RIVIERA

Planting of Crops Delayed by Heavy Rains Which Have Been Falling for Fortnight—Severe Storms on Coast

PARIS, March 10.—Early Spring floods to which France is subjected with the breaking up of Winter, have set in with unaccustomed fury especially in southwest France. Five deaths, three from drowning and two from landslides, are reported from that section, where the rivers Garonne and Lot are overrunning their banks, flooding numerous towns and villages.

Spring planting has been seriously delayed because of the heavy rains which have been falling for a fortnight, the weather incidentally also putting a crimp in gaieties along the Riviera. The Loire and its numerous tributaries are reported rising fast, while the Marne and Seine also are heavily swollen, although not sufficiently to cause alarm in Paris.

Property along the banks of the Seine at Almont is under water. The streets of Melun are flooded.

Due to prompt relief work of soldiers there have been only a few casualties so far. Wet weather prevails throughout France and severe storms are raging along the Atlantic Coast.

Premier King Waited For Representations

OTTAWA, March 10.—Mr. L. J. Ladner, Conservative, Vancouver South, read a clipping from a Victoria newspaper in the House of Commons this afternoon, stating that the authorities at Ottawa were "quite indifferent" to the industrial and trade delegation from Australia which arrived at Victoria recently.

Premier King stated that if any such representations had been made by the Australian Government to the Canadian Government regarding a trade delegation, "a cordial and hearty invitation would have been extended to them."

Acquitted Man Should Be Confined, Says Judge

TORONTO, March 10.—A verdict of not guilty was returned this morning by a jury in the case of Abraham Robinson, charged with the murder of Charles St. Charles, bailiff, of Madoc, on November 1a. Addressing the prisoner, Mr. Justice Logie said: "The jury have found you not guilty on evidence upon which a verdict of guilty might equally have been returned. For myself, I think that you fired the shot that killed St. Charles, and I think that some steps will have to be taken. I will make my report accordingly, for I think you are not a safe man to be at large."

Cod Liver Oil Is Diet Of French Racehorse

LINCOLN, Eng., March 10.—Cod liver oil and milk are included in the diet of the French horse Asterus upon which French trainers have pinned their faith for winning the Lincolnshire handicap, March 23. He also gets a little powdered sugar now and then. Several special cows supply milk and cream for this thoroughbred, which is treated like a spoiled boy with a cold.

Asterus is owned by Marcel Boussac, wealthy French cotton spinner, who also has hopes of gaining first honors in the English Derby with his mystery colt, Start II, sired by the Derby winner, Sunstar.

Delegate From France May Come to Jubilee

PARIS, March 10.—The French Government has intimated that it is much interested in the celebration of Canada's diamond jubilee of Confederation, to take place at Ottawa, July 1 next. It is believed that if it is invited to do so, the Government will send a prominent delegation to Canada.

Law Is to Compel Use Of British-Made Films

LONDON, March 10.—Compulsory exhibition of a certain percentage of British-made films at every performance for the purpose of enabling British film producers to compete with America, is provided in a Government bill which today had the first reading in the Commons. The bill also restricts blind bookings and advance bookings.

Rumanian Treaty Is Ratified by Italy

ROME, March 10.—Ratification of the treaty recognizing the annexation of the former Russian province of Bessarabia to Rumania was approved by the Italian Chamber of Deputies today by a vote of 280 to 1. The approval came after Premier Mussolini had urgently requested the Chamber to discuss the matter. Victor Emmanuel signed the ratification decree this morning.

Australian Commissioner To the United States

SIR HUGH R. DRNISON, K.B.E.
Commissioner for Australia to the United States. He recently spoke in Toronto, saying that in forty or fifty years the Pacific Ocean would be the centre of the Empire.

JAPAN IS HIT BY TERRIFIC GALE

STORM ADDS TO SUFFERING OF EARTHQUAKE VICTIMS—RELIEF WORK ACTIVE

All Government Agencies Show Great Energy—Statement From Japanese Consulate

OSAKA, Japan, March 11 (Friday).—A terrific gale was sweeping central Japan early today, demolishing many refugee shelters in the Tango earthquake district and adding to the misery of the thousands of homeless in the devastated region. The storm started last night.

TOKIO, March 10.—Relief measures for the thousands made homeless in central Japan by Monday's earthquake were in full swing today. All Government agencies are throwing their energy into caring for the victims still without shelter or medical attention.

Health officials worked steadily in the devastated area to prevent an epidemic, while thousands of coolies labored on the broken roads, collected bodies and built crude barracks to shelter the living.

Official reports stated that 2,248 persons had been killed, 4,107 injured and 88 missing. Nearly 6,000 houses were destroyed, either by collapsing or by fire which broke out immediately after the quake, and more than 2,000 were damaged badly. Although the suffering of thousands of families, made homeless, was still acute, the rate at which supplies were being rushed into the region was such that it was hoped the worst conditions would be ameliorated.

Continued on Page 2

STEAMER EURANA CRASHES BRIDGE

LOADED TO CAPACITY IT HITS SECOND NARROWS BRIDGE AT VANCOUVER

Both Ship and Bridge Badly Damaged—Two and Half Hours Required to Pull Clear

VANCOUVER, March 10.—Loaded to capacity with lumber, the Isthmian Line freighter Eurana, outward bound from Dollarton, on the north arm of Burrard Inlet, for New York, crashed into the first section of the north span of the steel bridge over the Second Narrows of Burrard Inlet tonight. Both the vessel and the bridge were badly damaged. All the steamer's upper works as far back as the funnels were carried away, but no one was injured. With the aid of tugs the steamer was pulled clear after two and a half hours.

It is stated that the tide swerved the vessel from her course as she was making for the open span to pass through the bridge.

The damage to both vessel and bridge will be heavy. Conservative estimates place damage to both bridge and vessel as high as $100,000.

The steamer Eurana was due at the Ogden Point docks today from Vancouver to complete her cargo for the Atlantic seaboard. Lumber amounting to about $60,000 was to have been loaded, according to King Brothers, local agents of the ship.

The Eurana is an all-steel single screw steamer of 5,688 gross tons, built in 1916 by the Union Iron Works Company at San Francisco. She is 399 feet long with a beam of fifty six feet and a depth of thirty feet. She is owned and operated by the Planet Steamship Corporation of New York.

Fraser Canyon Road Is Blocked by Slides

VANCOUVER, March 10.—Landslides on the Cariboo road have completely buried two large sections of the recently-constructed Fraser Canyon Highway, between the Alexandra Bridge and Boston Bar, according to information from North Bend.

Thousands of tons of rock and earth are reported to have slid down the mountain, covering the road to a depth of many feet.

Two slides occurred, one 200 feet long and sixty feet deep, the other sixty feet long and ten feet deep. It is thought that melting snows on the higher slopes was the cause.

Plans for formal opening of the road early this Spring were being prepared.

UNITY OF ACTION OF EMPIRE AIDED BY AIR PROGRESS

British Minister Foreshadows to House of Commons Movement of Forces to Any Point With New Swiftness

LABORITE WOULD STAY EVEN CIVIL AVIATION

This He Regards as No Less Dangerous Than Military Aviation—International Control Is Proposed

LONDON, March 10.—Development of a British air service which would bring Canada within the reach of Great Britain in two days, South Africa in six, India in seven and Australia in eleven days, was predicted today by Sir Samuel Hoare, Air Minister, in discussing aviation estimates in the House. Sir Samuel foreshadowed a future when the development of the Imperial air service would enable the movement of forces to any threatened point with a swiftness that a few years ago would have appeared incredible.

If his anticipations were fulfilled, he said, it will some day not only be possible quickly to concentrate forces where needed, but to economize forces through its much greater mobility.

In the course of the debate the Laborite, Miss Susan Lawrence, introduced a motion which sought to induce the Government to initiate steps by the League of Nations at the preparatory disarmament conference for the restriction and ultimate limitation of air armaments. She also sought international control of civil aviation, which she said she regarded as equally dangerous with military aviation.

EVEN MR. KIPLING WRITES FOR MOVIES

LONDON, March 10.—The Westminster Gazette says that it has learned that Mr. Rudyard Kipling has consented to prepare his book of legendary stories, "Puck of Pook's Hill," for the motion picture screen.

Laborites If in Power Must Have Done Same

LONDON, March 10.—Vice Admiral Sir Reginald Hall, Conservative M.P. for Eastbourne, received a cordial reception when he accepted an invitation to address a Labor meeting in his own constituency concerning the Chinese trouble.

Sir Reginald declared that if the Socialist Government had been in power it would have been obliged to do exactly the same as the present Government, for it could not leave British people at the mercy of a threatening army.

"I do not think this Government has any thought of war," the Vice Admiral went on. "I have a boy in Shanghai. Do you think that Lady Hall or I want war? Of course not."

Conservatives Support Maritime Rights Report

OTTAWA, March 10.—The Maritime Rights report, prepared by Sir Andrew Duncan of London, England, and his colleagues, was considered at Government and Opposition caucuses today.

In the Liberal camp the subject of the proposed legislation to be introduced was discussed.

The Conservatives are conferring in a general way on the line of action they will pursue in the House when the report is under consideration next week. It is understood that Conservatives intend to support the recommendations of the Duncan Commission in their entirety.

Youth Dies After Four Days' Forced Breathing

CHICAGO, March 10.—Albert Finck, the twenty-two year old youth who lived for four and one-half days although powerless to breathe, lost his game battle for life tonight.

The boy, who was kept alive through the efforts of three score fellow employees who breathed for him with their hands through artificial respiration, died tonight at Evanston Hospital 108 hours (four and a half days) after artificial respiration had been started last Sunday morning.

Prominent Greenwood Mining Man Is Dead

GREENWOOD, B.C., March 10.—Donald Hugh McGillivray, fifty, prominent mining man of Greenwood for many years, was found in his cabin last night with the top of his head blown off and a rifle by his side. An inquest will be held tomorrow.

He was owner of the Bay Mine and was associated in the operation of the Providence Mine for many years, and latterly was foreman of the development work of the Spotted Horse property. He was a bachelor and was a native of Glengarry, Ontario.

Martin Fitzgerald Dies In Dublin at Age of 60

DUBLIN, March 10.—Martin Fitzgerald, a former director of Freeman's Journal, and a Republican leader, is dead here at the age of sixty. His political activities landed Mr. Fitzgerald in prison on various occasions. In 1922 he was ordered to leave Ireland, but refused.

Ask Your Grocer for CHASE & SANBORN'S
FINE GROUND
SEAL BRAND COFFEE
Especially adapted for use in percolators
You will appreciate its extra strength and economy.
"The King of Coffees"

HOT WATER OR HOT AIR
FURNACES
Installed and Repaired
Plumbing and Sheet Metal Work
Young & Pottinger
1050 Douglas St. Phone 815

DIGGONISM—
"Life is just one wish after another that you'd done something else."
DIGGON'S
Printers and Stationers, 1210 Government Street. Headquarters for every conceivable kind of Greeting Card, also Writing Papers

WATER CHARGES TO B EREDUCED

Continued from Page 1

Downward Revision

"The prices heretofore in force have been the lowest consistent with that purpose. It is felt, however, by this year's committee that the time has come to revise the scale downward. An announcement of the revised scale will be made as soon as possible. Lack of unanimity on the committee as to the precise figures to be recommended to the Council alone prevents me making a more definite statement. The water committee is however unanimously in favor of abolishing the seventeen-cent penalty for late payment which now annoys so many citizens. This change will be inaugurated in the near future coincidentally with the revised scale.

To Remedy Grievance

"Consumers who have experienced difficulty in obtaining satisfactory pressure, particularly in the Summer season, will be interested to know that steps will shortly be taken to remedy the grievance. A pressure-reducing valve will be installed at a cost of $6,000, which will have the effect of sidetracking Smith Hill's Reservoir except for purposes of emergency. The new installation will enable the pressure to be controlled direct from the flow line. It is expected that increased pressure will tend to increase consumption of water.

"Industrialists will be interested to learn that the Water Commissioner is recommending lower rates for businesses using large quantities of water. Should the Council adopt the new industrial scale the bill of such concerns will be reduced substantially."

Solved the Problem

"Don't you find it difficult to keep a good maid?"

"No, indeed. We have had the same maid for twenty years."

"Fancy! How do you do it?"

"My husband married her."

Why Bald So Young? Cuticura will help You
To prevent loss of hair. Dandruff, usually the cause of premature baldness, may be easily removed by regular shampoos with Cuticura Soap, preceded by touches of Cuticura Ointment. This treatment keeps the scalp clean and healthy and promotes hair growth.
Sample Each Free by Mail. Address Canadian Depot: "Distributors, Ltd., Montreal." Price, Soap 25c. Ointment 25 and 50c. Talcum 25c.
Cuticura Shaving Stick 25c.

You will always enjoy Martell's Brandy

This advertisement is not published or displayed by the Liquor Control Board or by the Government of British Columbia.

SEED POTATOES SEED POTATOES
We have just received our new Early Seed Potatoes—Beauty of Hebron and Early White
Per 100 lbs. ..... $3.50 6 lbs. for ..... 25¢
All kinds of Vegetable and Flower Seeds in stock
Tel. 413 SYLVESTER FEED CO. 700 Yates

KIRKHAM'S GROCERTERIA
749-751 YATES STREET
Week-End Specials
HIGH QUALITY FOODS FOR LESS MONEY
Okanagan Tomatoes, 2 large tins for
Sugar icing, fruit, loaf, Demerara, 3 lbs. for
Jell-O Jelly Powder, all flavors, 3 pkgs. for 25c
Choice Sweet Corn or Peas, per tin
Salmon, fancy red, per flat tin 15c
Reception Orange Marmalade, 4-lb. tin for
Pure Strawberry Jam, 4-lb. tin for 55c
Large Prunes, 2 lbs. for
Akron Starch, 3 pkgs. for 25c
Shelled Almonds, per lb.
Economy Tea, per lb. 50c
Fox or Dog Biscuits, per lb.
Kleen Flue Soot Destroyer, per box
Knight's Sanitary Soap, large bar for 10c
Ground Rice or Rice Flour, per lb. ..... 10¢
Pendray's Waterglass, per tin ..... 18¢
Mrs. Stewart's Blueing, per bottle ..... 19¢
Johnston's Floor Wax, 1's, per tin ..... 60¢
Robin Hood Rolled Oats, 7's, per sack
Beehive Corn Syrup, 5's, per tin 39c
Reception Coffee, fresh ground, per lb. ..... 49¢
Flour, all brands, per 49-lb. sack $2.40
HONEY 12-oz. glass 20c
BAYO BEANS per lb. 5c
PURE COCOA per lb. 12c
MEATS, PROVISIONS AND FRUIT
Fry's Choice Bacon, per lb. ..... 43¢
Carnation Shortening, per lb. ..... 15¢
Swift's Silver Leaf Lard, 1-lb. bricks ..... 18¢
Choice Picnic Hams, per lb. ..... 20¢
Ontario Mild Cheese, per lb. ..... 27¢
Fillets of Haddie, per lb. ..... 20¢
Crisco, all size tins, per lb. ..... 25¢
New Zealand or Alberta Butter, per lb. ..... 44¢
New Laid Eggs, extras, per dozen ..... 30¢
Chocolate Creams, per lb.
Butterscotch Candy, lb. 25c
Brick Honey, per lb.
Sunkist Oranges, per doz. 19c
Sunkist Lemons, per dozen ..... 17¢
Fine Head Lettuce, each ..... 10¢
Raw Shelled Peanuts, 2 lbs. for
Good Local Potatoes, 13 lbs. for 25c
Open Evenings for the Sale of Fruit, Butter, Eggs, Confectionery.

NEW TELEPHONE CABLE TESTED OUT

Mayors of Victoria and Vancouver First to Converse Over Augmented System

At 10:35 a.m. yesterday morning, Mr. Frank C. Paterson, district commercial superintendent of the B.C. Telephone Company at Victoria, released the augmented telephone service between Victoria and Vancouver. The first connection over the new cable was between Mayor J. C. Pendray and Mayor Louis D. Taylor of Vancouver, followed by a conversation between representatives of the Victoria Chamber of Commerce and the Vancouver Board of Trade.

During the course of the test conversations The Colonist representative at Ganges, Mrs. A. J. Smith, talked over the wire to Mr. J. L. Tait, of Victoria.

Mr. G. Mouat, also of Ganges, spoke to Mr. J. O. Cameron, of Victoria, whilst Mr. B. C. Nicholas conversed with Mr. R. McGee, new president of the Vancouver Board of Trade. Mr. E. Tomlin, as vice-president of the Chamber of Commerce, also used the telephone.

All persons participating in the tests remarked on the clarity of communications and ease of connections featured by the extra cable laid through the Gulf Islands.

WATER POWER IS WARMLY DEBATED AMONG LIBERALS

Continued from Page 1

he rose to back up Mr. Ivel he was given loud applause.

The Vancouver member asked if the Minister was going to look into these matters as he said he was, why did he interfere with others who were doing this? He then called up the case of a local syndicate that sought to hold the Campbell River power and get action there. They were, he said, interfered with by the Minister, and instead of a Canadian company being allowed to carry out the plans it was passed over to an American company.

"The Minister," said Mr. Woodward, "is making a mistake and the Government will suffer for it."

"The fundamental principle of the Water Act was that anyone who obtained a record must use it," said Mr. Pattullo. "If he does not, he must lose it." For about fourteen years the Minister said, the local syndicate referred to had been holding the Campbell River power. He said he had a lot of sympathy with them. Realizing that they were not going to accomplish anything he had given them a year to make good. For four years before he gave the rights to the new company he knew that the new company were anxious to develop it. They would spend $15,000,000 on it. There had been thirteen extensions granted to the other syndicate that was seeking it. "I have no apology to offer," said the Minister, referring to the matter.

British capital, following the war, had been cut off, he said. There was not the money in this country to develop the costly enterprises. They must look to the United States for money.

Mr. Woodward said these local men spent $76,000 and never got a chance to go on.

Mr. M. B. Jackson, while in accord with the Government plan of development, argued that while in a new country like this it might be necessary in the early stages to part with the resources, yet he felt that something along the line of establishing a permanent policy to develop its resources might well be looked to now.

The resolution finally passed.

Voice From the Ranks

These men of the Government of the Province are lacking in the virtue of tact," said Mr. Donald Stocket, of Dewdney, at the Liberal convention this afternoon. He said he did not want to strike a jarring note, but in a country like this, a new country, this quality was needed.

Mr. Stocket, in making these remarks was speaking to a resolution endorsing the Oliver Government, which was the second one of a long list to be reached. It had been preceded by the opening resolution endorsing the Government of Mr. Mackenzie King, at Ottawa. This latter had gone quite extensively into the record of the Ottawa Government and devoted much eulogy to that administration. The eulogy of the local Government was much less pronounced, and Mr. Stocket readily noticed this feature.

Contrast Observed

He wanted to know why the affection that was manifest in the resolution referring to the Ottawa Government was not in evidence in the one endorsing the Oliver Administration.

"It voices the feelings of the Liberals towards the local Government," said he, as he referred to the lack of tact.

"I did not say tax, I said tact," returned he to a question from the audience.

He took exception to the way in which prominent Liberals were treated by members of the Cabinet. There were some of them that had been persecuted by Cabinet Ministers.

"I want them to go back to Victoria and use considerably more tact than they have used in the past few years," added the Dewdney delegate, as he signified his intention of voting for the resolution of endorsation.

Better Terms

Premier Oliver's resolution respecting better terms passed the convention tonight. The opinion was expressed in the resolution that there should be a most thorough examination and review of the relationship between the Government of the Dominion and the governments of the provinces looking to formation of a broad national basis upon which to erect a structure of just and equitable treatment of all.

The Premier went into the situation with respect to the railway lands, but said that he would deal more fully with the subject at tomorrow evening's banquet.

On that occasion the Premier will be the recipient of a valuable present coming from the contributions of the members of the convention.

Opposed to Teachers' Pensions

A resolution advising the payment of pensions to aged teachers and endorsing the plan adopted by the Minister of Finance in placing $6,000 in the estimates for this purpose met with a reverse in the convention tonight. An amendment to have it placed on a contributory basis carried 101 to 31.

"I believe that Brute Twigg, for so I will call him, was repudiated by his own political friends in Victoria," said Hon. Dr. Sutherland, speaking tonight in the Liberal convention.

Opening Speeches

The Liberal convention got down to work today with little delay. Mrs. Mary Ellen Smith, M.P.P., vice-president of the B.C. Liberal Association, formally opened the convention just before noon.

Speeches of encouragement were made by Premier Oliver and Mrs. Smith, and after brief opening ceremonies the convention got down to business with the appointment of various committees which were to report later today. Mr. C. H. O'Halloran, of Victoria, represents Vancouver Island on the credentials committee, and Mr. C. J. V. Spratt, president of the Victoria Liberal Association, is a member of the striking committee.

When Your Stomach Groans With Gas
Make This Test at Once
If you really want quick and lasting freedom from the usual annoyance of after-eating distress—try this NEVER FAILING test today!
At trifling cost, get from your druggist a few tiny tablets of Bisurated Magnesia—and take three or four of them after your next meal. This simple, pleasant test can be depended upon to prove its value in less than five minutes. In most cases relief comes instantly.
Bisurated Magnesia is a harmless, non-laxative form of old-fashioned Magnesia with Bismuth that, when taken after meals, sweetens and neutralizes the dangerous stomach acids that cause most stomach ailments. Ask your druggist for Tablets of Bisurated Magnesia—and start the test today. (Advt.)

Heads Brotherhood of Canadian Chauffeurs

Under the presidency of Mr. C. Parsons, Toronto, a new organization has come into being known as the Canadian Brotherhood of Chauffeurs and Mechanics.

EFFORTS OF B.C. PRODUCTS BUREAU PROVE EFFECTIVE

Continued from Page 1

ish Columbia people were buying British Columbia goods. Anything that created greater prosperity in the Okanagan or the Kootenays, or on the Coast, contributed to the prosperity of every individual in the Province.

Mr. H. J. Price, of Vancouver, chairman of the features committee of the bureau, declared that British Columbians had reached the point where they did not have to take off their hats to any others with respect to manufactures. Still, a population of from five to six hundred thousand people was hardly large enough to foster all the industries necessary to make British Columbia prosperous, he declared, pointing to the success with which one firm had been met in selling its products in New Zealand in the face of severe competition.

A B.C. Products Week would be held soon, at a time yet to be decided, and he hoped every retailer in the Province would join in the campaign. He hoped, also, that advertisers would keep the object of the campaign before the general public.

Regarding the exodus of British Columbia's youth to the United States in search of employment, he declared that it was for the "boss of B.C.," who in the final analysis was "the lady in the kitchen," to decide whether the sons of British Columbia should secure jobs in the Province. These jobs would be created as a result of her purchasing British Columbia products.

Break Down Prejudices

Mr. F. T. Schooley, of Vancouver, declared that he had at first thought the bureau had undertaken a task impossible of accomplishment. People were creatures of habit in their purchasing methods. The great problem of the bureau was to break down the prejudices formed by these habits. The sale of goods in the districts in which they were produced was harder than the sale of imported articles.

Speaking as a manufacturer of between twenty-five and thirty years of experience in British Columbia, he could affirm that it was harder to sell a B.C. product in B.C. than a product of distant regions, regardless of whether the British Columbia article was a little better in quality. This was because of the prejudice of the housewife in favor of the imported article. Still, he did not believe that the task of the bureau was an impossible one. In spite of the difficulties of the task he thought that the bureau would succeed and he appealed for the hearty support and co-operation of the whole Province in its work.

It was often mentioned that there was rivalry between Victoria and Vancouver, but he did not believe anything of the sort existed. Victoria would have to be loyal to British Columbia products because, as British Columbia grew, Victoria would grow—and Victoria would not grow very fast unless British Columbia did grow. The larger Vancouver grew the larger Victoria would grow.

Will Come Into Her Own

Vancouver had a geographical advantage in manufacturing. But on the other hand Victorians had a wonderful city with no equal, in certain respects, elsewhere in Canada; and some day Victoria would come into its own. Following certain lines, Victorians could make of their city one of which not only British Columbia but also the whole of Canada would be proud. To produce this result Victorians would have to "boost" British Columbia products regardless of whether they were made in Nanaimo, Victoria, Vancouver or elsewhere in the Province. He sometimes thought that the motto "Each for all and all for each," should be adopted.

Mr. R. H. Arnott, 1926 chairman of the bureau, appealed for greater support for the organization from Victoria manufacturers. He suggested that local members should form themselves into a committee to enlarge the membership locally.

Mr. S. J. Drake, of this city, declared that Victoria was "not one bit jealous of Vancouver. The more Vancouver grows the better customer she will be for Victoria."

Mr. Drake said that Vancouver bought a large part of the output of his factory and he thought that this was the experience of other local manufacturers. Describing the difficulty of selling local products locally, he mentioned a Seattle firm that had placed New York labels on Seattle-made neckties in order to be able to sell the latter in Seattle. Mr. Drake referred to the value of educating school children in the aims of the Buy British Columbia Products campaign, and related a personal anecdote illustrating the value of newspaper advertising.

Mr. H. J. Pendray, member of the executive of the bureau, deplored the small representation from Victoria at the gathering and expressed appreciation of the courtesy of the Vancouver members in coming to this city to hold a meeting. Expressing enthusiasm for the aims of the bureau, he undertook to help in pushing forward its work here. There was no doubt, he said, that the sale of the products of his own firm was being accelerated as a result of the campaign.

Sympathy with the aims of the bureau was expressed by Mr. N. H. Lamont, of this city, who, after discussing the success with which his own firm was meeting, expressed his intention of becoming a member of the organization.

Explains Exhibition

The objects of the Victoria Home Products Exhibition were explained by Mr. George I. Warren, managing secretary of the Chamber of Commerce, and he scouted the idea that there was any jealousy remaining between Victoria and Vancouver, describing the co-operation the Vancouver Board of Trade had given local organizations in various projects.

Mrs. V. S. MacLachlan, superintendent of Women's Institutes, appealed to manufacturers to stock British Columbia kitchen pantries which, she said would tour the Province to visit the various Institutes. She described the work of local committees on British Columbia industries in the various Institutes and outlined a competition in which prizes would be awarded to women who patronized the most British Columbia firms. At an Institute garden party at Government House, on June 16, stalls would be arranged to represent each phase of the work of the institutes and the proceeds of the British Columbia industries stall would be given to the bureau, she intimated. Mrs. MacLachlan had praise for the system of sending out news letters in the wake of magazine advertisements.

Mr. W. C. J. Ede, of this city, declared that the work of the bureau was essential to the success of industry in this Province. It was a man-sized undertaking, he said, and deserved the best efforts of members of the bureau.

Member for Southwark Deserts Labor Party

DR. LESLIE GUEST

The British Labor party has lost a good worker in Dr. Leslie Guest, member for Southwark, who does not agree with its demands that British forces should withdraw from China, and has left the party. He will retain his seat in the House as an Independent.

JAPAN IS HIT BY TERRIFIC GALE

Continued from Page 1

The Government has ordered a shipment of a large quantity of rice from the Government warehouse at Osaka to the Tango district in which were most of the towns destroyed. The floods of local streams abated somewhat today, while the cold weather, which has added greatly to the suffering, grew milder.

From Consulate

The following official cable was received at the Japanese Consulate, Vancouver:

"The central area damaged by the recent earthquake is Yosagun and Nakagun, of the Province of Tango. Five-ninths of Iwaiakimachi was destroyed by fire with deaths of about 100. One-third of Kayemachi was burned down; 1,000 houses of Mineyamamachi and Kanamachi burned, with deaths to about 1,000. One-third of Aminomachi, Takenogun, was destroyed by fire. The report of the damage done in the district of Osaka and Kyoto is probably exaggerated, as it is in reality not so badly damaged."

Prospective Guest: Is this a quiet room?

Landlady: Sure, an' it's so quiet ye can hear thim blasting fer an apartment house next door.—Life.

COLDS IN THE HEAD INFLUENZA LA GRIPPE
Relieved in a night by
GRIP-FIX
IN CAPSULE FORM
Formula—Aspirin, Phenacetin, Quinine, Salol, Caffein, Cascara and Cinchophen Menthonate—just what your physician would use.
at all Druggists 35¢ BOX
THE VANCOUVER DRUG CO., LTD.
Special Agents

Boys' Topcoats
Tailored in the season's proper lines of exceptionally appealing fabrics. They are indeed quality coats moderately priced. Sizes 3 to 17 years. Priced from ..... $9.50 to $[illegible].00
Serge Reefers
Quality Old Country fabric—well tailored—excellent fitting. They're real substantial values. Sizes 3 to 15 years. Priced, $[illegible]00 to ..... $[illegible]50
W. & J. WILSON
ESTABLISHED CLOTHIERS 1862
TO MEN AND BOYS
1217-1221 GOVERNMENT ST., VICTORIA, B.C.

The Best That Money Can Buy in Shoes Is
Church's—Britain's Best
We carry Church's Oxfords and Brogues for both men and women. For street and sport wear.
CATHCART'S
We Can Find Suit You
1208 Douglas. Phone 1125
WM. CATHCART & CO., LTD.

Only a Little Attention Needed

A commercial traveler staying at a small hotel wished to catch an early morning train, and asked the proprietress for the loan of an alarm clock.

She produced the clock and remarked:

"We don't often use it, sir, and sometimes it sticks a bit, but if it doesn't go, just touch the little hammer and 'll ring all right."—London Tit-Bits.

Exclusive

Betty (aged seven)—Our family is awfully exclusive. Is yours?

Bessie (aged eight)—No, indeed. We have everything to be ashamed of.—Toronto Manuscript.

Best Meats
Meat & Bargains
From Well-Fed Stock
Yes, there are bargains in Meats. But, only in price, because quality is still the highest obtainable.
Legs of Local Lamb, per lb. ..... 37¢
Shoulder of Local Lamb, lb. ..... 2[illegible]¢
Leg Pork, per lb. ..... 2[illegible]¢
Shoulder Pork, lb., 20¢ and 2[illegible]¢
Prime Ribs of Beef, per lb. ..... 20¢
Rump Roast of Beef, per lb. ..... 20¢
Choice Pot Roast of Beef, lb., 15¢
Brisket Beef, per lb. ..... 12¢
Shoulders, New Zealand Lamb, per lb. ..... 22¢
Legs, New Zealand Lamb, per lb. ..... 35¢
New England Pork Sausage, per lb. ..... 25¢
Beef Sausage, 2 lbs. ..... 25¢
Sirloin Steak, per lb. ..... 8¢
T-Bone Steak, per lb. ..... 8¢
Lamb Chops, per lb. ..... 35¢
Choice Boiling Fowl, per lb., 28¢
NEW ENGLAND MARKET
750 Yates Street Free Delivery Phone 2368

In Step With Spring

Are the chic shoes we are showing in the newest patterns of colored kids. View these in our window. At popular prices, from..... **$6.50**

King's for Footwear

Phone 26 633 Yates Street

Germany Wishes Early Rhineland Evacuation

GENEVA, March 10.—Germany soon will officially raise the question of evacuation of the Rhineland, Dr. Gustave Stresemann, the German Foreign Secretary, told the press today, with every expectation that it will be settled satisfactorily.

He added the the world must realize the presence of foreign troops on German soil was not in accordance with the condition of peace prevailing at the present time.

Dr. Stresemann declared he had conversed with M. Briand, the French Foreign Minister, on the subject and he (Stresemann) was certain that Germany soon would be able to demonstrate she had fulfilled the conditions of Article 431 of the Treaty of Versailles, which authorized evacuation when Germany observed all the stipulations of the treaty, especially disarmament.

JUDGMENT GIVEN IN SPOSITO CASE

Mr. Justice Morrison Releases Husband and Wife in Liquor Trial on Their Own Recognizance

CROWN CONSENTS TO HIS LORDSHIP'S ACT

Mr. Justice Morrison, at the close of the Spring Criminal Assizes at the Court House here yesterday, suspended sentence on Angelo and Marion Sposito, who were found guilty last week by a petit jury of retaining in their possession two cases of whisky of over the value of $10, knowing the same to have been stolen, and released them on their own recognizance.

His Lordship declared at the Assizes last Monday that he believed the ends of justice in the Sposito case would be met by such a decision, and Mr. Alexis Martin, Crown counsel, asked that he be given an opportunity to receive instructions from the Attorney-General's Department on the matter of securing consent to such a proposal.

Mr. Martin informed the court yesterday that he had consulted the department and was happy to be at liberty to permit His Lordship to make whatever disposition of the Sposito case that he thought best.

Addressing Angelo and Marion Sposito, Mr. Justice Morrison told them they were extremely fortunate in having suspended sentence imposed upon them. He said that if "the main thief, Warrington, had been given a longer term in prison than six months, I would have considered it my duty to have given you a prison term."

"If you are engaged in any unlawful practices, it is time that you mended your ways, and became law-abiding and upright citizens. You are released on your own recognizance," concluded His Lordship.

EIGHT MILLIONS INVITED HERE

First Advertisement of "Evergreen Playground" Will Be Broadcast This Week

This week, residents of the Pacific Coast states to the number of approximately 3,000,000, will receive an invitation to visit Victoria and Vancouver during the Summer months. The Puget Sounders and British Columbians Associated are releasing their first advertisement of the year. This initial announcement is practically full page copy and will be follower by similar copy in the leading newspapers and magazines throughout the Summer.

Since Victoria first commenced to advertise the "Evergreen" Playground," motor travel in British Columbia has annually increased from 20,000 cars in 1921 to 137,000 cars in 1926.

Seattle, Tacoma, Bellingham, Vancouver, and now Everett, have joined the association, and this year anticipate an even larger number of visitors. The idea of pooling tourist funds of several important cities with similar tourist attractions and geographic conditions which permit this co-operation, is something new in community advertising. The plan not only multiplies the value of each city's dollar by six, but it eliminates boundary lines and creates a broad spirit of constructive business fellowship that reflects in benefit to all.

An attractive booklet has been prepared by the association, with an equal amount of space devoted to each city. The booklet carries complete information of interest to tourists, whether "they come by rail, sail or paved highway;" detailed information regarding transportation systems, golf clubs, national parks, famous resorts, fishing, hunting and Customs regulations.

Mr. Fred Crone, president of the association, made a personal survey in California during last Winter, and states that transportation companies anticipate record travel to the "Evergreen Playground" during 1927.

BULL SALE WILL BE HELD AT KAMLOOPS

Stockbreeders' Show Will Have Representative Entry List—Sheep Men to Gather at Calgary

Vancouver Island is expected to have a representative entry at the annual Fat Stock Show and Bull Sale at Kamloops on March 23, 24 and 25, according to Dr. David Warnock, Deputy Minister of Agriculture.

According to advices from Mr. George Hay, secretary and manager of the show, entries are now coming in rapidly from stock men in all parts of the Province.

The show and sale are being conducted under the auspices of the Department of Agriculture and the British Columbia Stock Breeders' Association.

The annual meeting of the Canadian Sheep Breeders' Association will be held at Calgary on March 28 and 29. It is expected that a large contingent representative of the British Columbia breeders will attend the meeting. Mr. C. E. Whitney-Griffiths is the British Columbia director on the managing board of this association.

On April 1 the ninth annual meeting of the Canadian Co-operative Woolgrowers' Limited, will be held at Lethbridge, Alberta. This organization receives and handles the wool from practically all the provinces. A British Columbia branch at Kamloops assembles wool from members of the organization in this Province and forwards it to headquarters at Toronto, for disposition.

CANADIAN CLUB LAUNCHES PLANS

Two Classes of Evening Meetings Will Be Held—Lord Willingdon Speaks on March 28

Plans for the Men's Canadian Club activities during the present year were formulated yesterday by the executive of the organization, which held its first meeting at the Chamber of Commerce, with the new president, Mr. Kenneth Ferguson, presiding.

Sub-committees of the executive were appointed as follows: Speakers, Mr. John Cochrane; membership, Messrs. C. W. Pangman and H. J. Pendray; essays and history prizes, Mr. Fred M. McGregor; transportation, Mr. Carl S. Gonnason; addresses by members to schools, Mr. William T. Straith; out-of-town meetings, Colonel A. W. R. Wilby and Mr. J. R. Hunn, reception and guest table, Messrs. F. M. McGregor, C. W. Pangman and C. S. Gonnason, Confederation Jubilee, Messrs. F. B. Pemberton and Frank J. Sehl, finance, Mr. P. B. Fowler; evening meetings for members and families, Mr. F. J. Sehl.

To Hold Evening Meetings

The executive decided to hold from time to time evening meetings, which will be divided into two classes, supper gatherings to accommodate especially those members who are unable to be present at noon meetings; and night meetings at 8 o'clock, in a public auditorium, to which members, their families and friends can attend.

Arrangements for the visit of Canada's Governor-General, Lord Willingdon, to the Canadian Club at 12:15 p.m. on Monday, March 28, were completed. It is expected that the ballroom of the Empress Hotel will be filled to capacity when Lord Willingdon address the club on that date.

New members elected to the club were Messrs. A. E. Stevens, J. D. Clark, Dr. J. A. Stewart, Messrs. Angus Watson, A. E. Shanks, A. Victor King, F. M. Sterry and W. H. A. Long, who was formerly a member of the Canadian Club of Winnipeg.

John Hendrickson Dies While Walking on Road

HANEY, B.C., March 10.—John Hendrickson, sixty-six, dropped dead on the road here today after leaving the home of a neighbor. Mrs. Henry Adams, Cowichan Lake, is a stepdaughter.

Angus Campbell & Co., Ltd.

1008-10 GOVERNMENT STREET

Stylish Spring Coats

Featuring Smart Collars of Fur

At $29.00, $36.50 and $39.00

Dressy New Spring Coats of fine twill fabrics, lined throughout with crepe de Chine and adorned with smart fur collars. In these new colors, Niagara green, lotus blue, Gizeh and wicker tans. Exceptional value at **$29.00, $36.50, $39.00**

New Silk Frocks for Spring

In Many New and Refreshing Shades

At $27.50

Those new Spring frocks are here in their newest styles and colors. Very specially priced at **$27.50**

Come in and see these lovely new arrivals in the dress section. They are smartly styled, and very good looking.

Very Special Value at $27.50

500 Pairs of Fine Holeproof Silk Stockings at $1.00 Per Pair

Fifteen Smart New Spring Colors to Choose From

Today we will feature a special showing of new Holeproof Silk Hose at, per pair..... **$1.00**

All the new Spring colors are represented. This hose will give.

SILK TO THE WELT

RENT SAVERS

COMFORTABLE 6-ROOM HOUSE—Open fire, 3-piece bathroom, basement; nicely furnished; close in—**$1,350**
On Terms

WELL BUILT, MODERN Story and Half 6-Room House, with large garden, lots of fruit trees. This house is modern in every way, in good residential section; close in. Mortgage Sale **$1,600**
On Terms

SUBSTANTIAL 8-ROOM RESIDENCE—Large rooms, View of sea at James Bay. Will sell completely furnished at **$5,000**
Or Near Offer—Would Consider Part Exchange

CADBORO BAY—CHARMING STUCCO BUNGALOW among the trees. Beautiful secluded garden of half-acre, all in first-class condition. Heavy reduction in price to **$3,750**

COLES, HOWELL & CO., LTD.

SUCCESSORS TO

Real Estate **ARTHUR COLES** Insurance

1205 Broad Street Phone 65 Victoria, B.C.

WOOD

Best Fir Millwood
$4.25 per cord load, C.O.D., $4.00
Kindling
$4.00 per cord load; C.O.D., $3.75
LEMON, GONNASON COMPANY, LTD.
Phone 77 2324 Government St.

PRICES SMASHED

25%, 33 1-3%, 50%

Off All Diamonds, Watches, Clocks, Etc.

WHITNEY'S

Yates and Broad Streets

Britain Accepts New Disarmament Invitation

WASHINGTON, D.C., March 10.—The British Government has instructed Sir Esme Howard, British Ambassador here, to accept the United States' proposal for a three-power disarmament conference.

Although a reply from the Japanese Government is still awaited, there has been no question here that Japan will respond favorably to the plan to further limit naval armaments. The actual dispatch of formal invitations for the conference probably will fix a date in June or July for the meeting, which will be held at Geneva.

Sir Esme made an engagement with Acting-Secretary Grew today to discuss the question.

Victoria Baggage Company

H.M. Mail Contractors

Our Specialty

Furniture Moved, Crated and Shipped

Pool Cars for Prairies and All Points East

We Can Save You Time and Money. Largest Vans in the City.

Phones 2505 and 2506

510 Fort Street

PRODUCERS SAND AND GRAVEL CO., LTD.

SAND AND GRAVEL

Scientifically graded and washed with fresh water. Largest capacity in Canada.

1902 Store Street Phone 304

Alberta

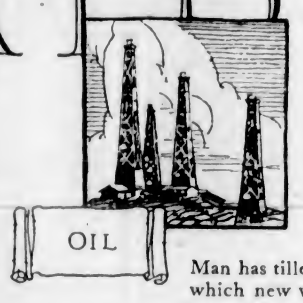

NATURE endowed Alberta with broad agricultural lands, a wealth of mineral resources and mountain scenery.

Man has tilled the fields, mined the ore, drilled oil wells from which new wealth has poured into the country, exploited the beauties of mountain peaks, yawning passes, crystal lakes.

Today, the rapid development of Alberta furnishes an absorbing chapter in the history of modern Canada.

In the last quarter of the 19th century, cattlemen were attracted to this part of the West by the grasses of the foothills and the wide prairies and the mild climate. While many of the ranches have been absorbed by the grain farms of later days, there still remains a large area given over to the raising of high quality live stock, which is known on the markets of the world.

When the province was created in 1905, the total area under cultivation was little more than 600,000 acres with an agricultural production estimated at $20,000,000. Last year (1926) more than $206,000,000 of new wealth was produced as field crops from 10,845,280 acres under cultivation. Yet, little more than 30 per cent of the land capable of agricultural development has been utilized.

Not agriculture alone, however, makes Alberta a land of promise to young Canadians. Under the fertile acres are other sources of wealth and power and greatness.

Coal - The potential wealth of the coal deposits of Alberta is just beginning to be realized. The coal reserve of the Province is estimated at 1,059 million tons—sufficient to last the whole of Canada for many generations. This comprises 14 per cent of the entire world's coal reserves, 72 per cent of the British reserves and 87 per cent of Canada's reserve. Every year more and more Alberta coal is exported from the Province.

Iron Ore - The reported discovery of a large body of iron ore on the shores of Lake Athabaska brings to Alberta's vast fuel wealth increased significance and importance.

Petroleum - Valuable petroleum deposits exist in Alberta and one of the richest oil wells on the continent, yielding approximately 548 barrels of crude oil daily, was tapped recently in the oil fields near Calgary.

Extensive drilling operations presage an era of tremendous industrial development.

In addition to the oil, there are many reservoirs of natural gas with an annual production now exceeding seven billion cubic feet.

Timber - Government authorities say that Alberta has an area of more than 60,000 square miles of merchantable timber. Several large timber concerns are already established in the Province.

Information

The contributions of other provinces to the wealth, resources and prestige of united Canada will appear in the press throughout the Dominion in subsequent months.

1867 - CANADA - 1927

The Northern Electric continues to contribute to this growth by developing and supplying much of the electrical equipment which binds the provinces together industrially and socially.

Northern Electric

COMPANY LIMITED

Equipment for the transmission of Sound and Power

124

The Daily Colonist

Established 1858

The Colonist Printing and Publishing Company, Limited Liability

J. L. Tait, Business Manager

Subscription Rates by Carrier and by Mail in Districts Contiguous to Victoria, Served by Colonist City Carriers:

Yearly $12.00
Monthly 1.00

Subscribers in ordering change of address should be particular to give both old and new address.

Subscription Rates by Mail:

To Canada, Great Britain, the United States and Mexico, except districts as above:

Yearly $6.00
Half-Yearly 3.00
Quarterly 1.50

All subscription rates payable in advance. Mail subscribers are requested to make all remittances direct to The Daily Colonist.

Friday, March 11, 1927

WAKE UP, CANADA!

The people of Nova Scotia, as well as the people of British Columbia, are persuaded that the time is over-ripe for the development of a policy which will mean the manufacture of Canada's raw materials by Canadians. At present all Nova Scotia's minerals are being exported in a raw state, and there is, in consequence, a ruinous drain in the industry, of the province. People are following the raw materials just as they have been doing from Ontario, Quebec, from British Columbia and the other provinces. Just so long as the raw materials are permitted to go out of the country on an ever-increasing scale, the exodus of our people to find employment elsewhere will continue.

Canada's trade statistics for the twelve months ending January 31 last have just been compiled. There is a boast made by the Liberal Government at Ottawa that a substantial increase has been shown in the trade of the Dominion with the United States. The total trade with Canada's nearest neighbor amounted to $1,154,746,666, as compared with $1,071,307,703 for the preceding twelve months. Ottawa, however, does not emphasize the fact that there is a growing adverse trade balance shown by these statistics. During the twelve months under review the total imports from the United States reached $676,207,714, as compared with $588,358,387 for the preceding twelve months. The total exports for the year ending January 31, 1927, amounted to $478,538,952, as compared with $482,949,316 in the preceding year. Our imports from the United States are increasing fast; our exports to that country show a slight decline. The adverse trade balance was approximately $123,000,000 on March 31, 1926. On January 31, 1927 it had increased to $197,668,762.

It is because we are exporting such an enormous amount of raw materials to the United States that we have such an adverse trade balance. The United States is a far wealthier country than Canada, and yet, in an industrial sense, this Dominion is subsidizing her great neighbor to the extent of nearly $200,000,000 a year. That is the meaning of an adverse trade balance. We provide the raw materials to keep the looms of industry humming on the American side. We buy back the manufactured products from the United States. In other words we are giving to our neighbors with both hands. The Federal Government appears to approve this policy. It does not believe in the conservation of Canada's resources for the benefit of Canadians, or if it does it is going the wrong way about bringing in existence such conservation.

While the Government at Ottawa is congratulating itself because Canada is buying more and more of the articles manufactured out of her own raw materials from the United States it is doing nothing whatever to promote trade with Great Britain. The British "preference," as we have shown on the admission of Customs officials, is a thing of the past so far as it prevails in operation. For the twelve months ending January 31 last, Canada's total trade with the United Kingdom shows a decrease of $39,630,785. The imports from the United Kingdom totalled $164,643,473, as compared with $163,160,438 in the preceding twelve months. The exports amounted to $456,856,627, as against $497,970,447. In other words, Canada's exports to the United Kingdom in twelve months fell off to the tune of $41,113,820. During the same period our exports to the United States decreased by over $4,000,000. This is not an encouraging prospect. We are buying more from and selling less to our two greatest trade customers.

Canada's greatest problem in an economic sense is more industrial development at home. Nova Scotia has awakened to the need of it. She wants the products of her mines manufactured in the province. The Dominion wants its raw timber resources developed for the benefit of Canadians. We should have long ago reached a limit to the trucking to American manufacturing interests which has prevailed. The Government at Ottawa is mortgaging the country's destiny by the policy it is pursuing. It is time that in the methods pursued to promote prosperity some attention should be paid to the welfare of the present generation and of posterity. "Wake Up, Canada!" should be the national slogan. We can never wake up while we close our eyes to the present suicidal economic policy that is being pursued.

ONTARIO'S LIQUOR LAW

The new Ontario Liquor Control Bill does not differ radically from similar legislation in effect in Quebec and British Columbia. It differs only from the law in effect here in that no Government vending store may be established in any municipality where the Ontario Temperance Act is in force, or where local option prohibited the sale of liquor at the time of the coming into force of the Ontario Temperance Act in 1916. This is a concession to the Prohibition views which prevail in certain sections of rural Ontario, but, presumably, although the dispatch summarizing the new legislation does not say so, there will be some provision for subsequent local option votes or plebiscites on the subject.

Premier Ferguson has interpreted the wish of the people in the new legislation. He has boldly followed the lead of those provinces where liquor control has been in effect and has been operating satisfactorily for several years past. He took his political life in his hands in making the question of Liquor Control the issue at a general election in which the fortunes of his party were at stake. Not only was his party returned with a large majority, but the people voted emphatically for government control of the liquor traffic. The new legislation in Ontario will probably prove as effective as it has proved elsewhere. One thing fairly certain is that it will be effectively administered.

NAVY LEAGUE BAND

Few ideas have been conceived in recent years more calculated to attract attention to this city than that whereby, through the generosity of Victoria citizens, the Navy League Band is to make a tour of Britain during the coming Summer. The Navy League in the Old Land has taken up the proposal enthusiastically. All branches of that League have been notified of the Victoria boys' visit and they are assured a hearty welcome and packed audiences wherever they perform. It is not altogether an Old Country tour because the band proposes to play at twenty-six cities of the Dominion on its way to and from Britain. Thus altogether it will become known in some scores of centres and wherever it goes it will be a harbinger of publicity for Victoria.

The city can rest assured that the Navy League Band will do it every credit because it is an excellent musical organization. To equip it fully for the tour a sum of $5,000 is necessary and of this amount upwards of $2,000 has been collected already through the patriotism of the citizens. We have no doubt that the balance will be subscribed in ample time and that the band will be sent on its way with the assurance that it will not be necessary, in any instance, to curtail its projected tour. It is a missionary enterprise, one which will draw Empire attention to this community. The boys one and all will be enthusiastic publicity agents for the city. They should be fully equipped in every sense for the task, and they will be, for it is only necessary to remind Victorians of the amount still required for the equipment and preliminaries of the tour to have it subscribed. Otherwise the tour will be self-supporting. It is very desirable that the remainder of the money needed should be subscribed before March 30 when a farewell concert will be given here by the band at which Their Excellencies, the Governor-General and Lady Willingdon, have promised to be present.

If Attorney-General Manson wants to know why Victorians defeated Premier Oliver for a seat here at the last Provincial election, it was because they know him and his Government only too well. They are nearest to the seat of Government and understand its operations, and hence their protest in defeating the Premier and electing four Conservative members. If we understand our citizens aright, they have fully made up their minds to repeat the dose at the next Provincial election, whether Premier Oliver runs here or not. Terms of opprobrium hurled at their heads by Mr. Manson or anyone else will not change their decision.

Mr. R. C. Matthews suggested in the House of Commons recently that income tax in Canada should be collected, as in Britain, at its source. In other words, wherever possible a person or corporation paying income to another should be required to withhold the income tax therefrom and pay it to the Government. If this were not done in Britain it is estimated that the Government there would lose over £50,000,000 per annum. The suggestion is well worth considering in Canada for were it adopted it would probably mean that a substantial reduction could be made in the income tax owing to larger collections because of fewer evasions of the tax.

The Weather

Meteorological Office, Victoria, B.C., at 8 p.m., March 10, 1927.

TEMPERATURES

	Min.	Max.
Victoria	38	48
Vancouver	34	52
Kamloops	32	50
Barkerville	20	28
Prince Rupert	30	38
Estevan	36	46
Atlin	2	20
Dawson, Y.T.	6	2
Portland, Ore.	40	50
San Francisco, Cal.	48	56
Seattle	38	46
Spokane	30	40
Penticton	32	46
Vernon	28	38
Grand Forks	28	38
Nelson	24	38
Kaslo	26	40
Cranbrook	20	32
Calgary	8	28
Edmonton	8	36
Swift Current	16	40
Prince Albert	18	36
Qu'Appelle	12	36
Winnipeg	20	40

FORECASTS

Victoria and Vicinity—Moderate to fresh westerly winds; generally fair, and cold at night.

Vancouver and Vicinity—Generally fair, and cold at night.

THURSDAY

Maximum	48
Minimum	28
Average	43
Minimum on the grass	24

Bright sunshine, 4 hours, 24 minutes.
Rain, .04 inch.
General state of the weather, fair.

8 P.M. Weather Reports

Victoria—Barometer, 29.82, wind, S.W., 28 miles, fair.

Vancouver—Barometer, 29.84; wind, E., 6 miles; cloudy.

Kamloops—Barometer, 29.48; wind, E., 4 miles; cloudy.

Barkerville—Barometer, 29.70; calm; fair.

Prince Rupert—Barometer, 29.86; calm; fair.

Estevan—Barometer, 29.52; wind, N.W., 12 miles, fair.

Talmoch—Barometer, 29.80; wind, W., 18 miles; cloudy.

Portland, Ore.—Barometer, 29.94; wind, N.W., 4 miles, cloudy.

Seattle—Barometer, 29.88, wind, S., 4 miles; cloudy.

San Francisco—Barometer, 29.94, wind, W., 18 miles; fair.

Note and Comment

By R. B. D.

A company of singers and players collected, selected and directed by a gentleman named D'Oyly Carte, has been singing and playing its way through Canada, and is at the present time entertaining the people of Victoria. A company of singers and players collected, selected and directed by a gentleman named D'Oyly Carte sang its way through Canada many years ago (would that it were not so many years ago) and many Canadians who had the good fortune to listen to the singing and the playing of that company were given a treat they are not likely to forget—they were enabled to listen to the sparkling wit and bright repartee of Gilbert and to the sweet and rollicking music of Sullivan.

* * *

The Gilbert and Sullivan light operas have been frequently sung in Canada by divers companies since the memorable day when that old D'Oyly Carte Company introduced the works of the gifted masters of rhyme and melody to Canadians, but they never have been presented in quite the same way. The Gilbert and Sullivan light operas, whatever they may be, are not burlesques, as foreigners who cannot interpret the spirit of them, apparently assume that they are. There is no material in them that can be adequately handled by a mere comedian like De Wolf Hopper. We have listened to "Pinafore" and to "The Pirates," as sung and interpreted by American artists, and have invariably found that there was something lacking in the presentation. It was like looking at a body from which the soul had fled.

* * *

The explanation, of course, is that none but an English company can properly present the Gilbert and Sullivan operas. There is something in the manner of the English speech and in the tone of the English voice, a subtle something that is frequently scoffed at when it is unduly accentuated, that adds to the charm of the music of Sullivan and to the piquancy of the wit of Gilbert, and also to the absurdity of many of the stage situations. The original D'Oyly Carte Company was richly endowed with all those necessary qualities. It was refined to the point of elegance in its dress and its manners, and it sang divinely. At least, that is the impression it made upon our mind, an impression that endures after the passage of many years. For a long time after it had finished its tour all Canada seemed to be singing, or whistling when it could not sing, the most popular of the airs from the operas.

* * *

Musical critics and commentators, who delight in the use of long-nebbed words and mystifying technical terms, tell us that there has been a renaissance or renascence, or something, in the works of Gilbert and Sullivan. They mean to say, in simple terms, that there has been a revival of human interest in the operas of the most popular of English masters of verse and melody. Although we are not English, we were glad to read that announcement, for we have derived greater pleasure from listening to the music of Sullivan than we have derived from listening to the music of the grandest of the grand operas, not even excepting the entrancing nimsic of the grand operas of Verdi and Donizetti.

* * *

Lest we should incur the contempt of masters and mistresses of musical technique for printing such an unpardonable statement as the above upon paper, let us explain: All the grand operas we have ever listened to are extremely temperamental in theme and tragical in denouement. People of the British race (assuming again notwithstanding the authorities that there is a British race) are not temperamental. They are jolly and hearty even under the most depressing circumstances. They are, with a few exceptions, Mark Tapleys. They are musical up to a certain point, and beyond that point they prefer music mixed with fun.

* * *

Gilbert and Sullivan were typical Britons. In their works they interpreted more truly the spirit of the British people than any of the great writers and singers, with the exception of the towering, overshadowing, myriad-minded Shakespeare. Gilbert made fun of the foibles of the British in many of his verses and exalted their virtues in some of his verses, and Sullivan set the verses to music in melodies that were as appropriate to the theme as the names chosen by Dickens for the many characters in his books were indicative of what might be expected of those characters.

* * *

A company of singers and players collected, selected and directed by a gentleman named D'Oyly Carte is singing and playing one of Gilbert and Sullivan's operas in Victoria at the present time. The opera being presented is "The Gondoliers." We have been told that "The Gondoliers" is the best in every respect of the productions of the gifted librettist and composer. If that statement is correct, and the D'Oyly Carte Company is as talented and competent as the first D'Oyly Carte Company that visited Canada and delighted all Canadians who had the good fortune to hear it and see it, then a great privilege has been conferred upon the people of Victoria and much pleasure awaits them at the Royal Victoria Theatre.

Letters to the Editor

No letter to the editor will be inserted except over the proper signature and address of the writer. This rule admits of no exception.

The City Pound

Sir,—I was visiting at the City Pound a few days ago and saw such a lot of fine dogs—large and small—waiting for some kind person to take them out and give them a good home. It is cold and lonely down there at this time of the year. The pound-keeper is kind to them, but they all need a home and a chance to romp and play in God's bright sunshine, and, more than all, someone to love and care for them, and everyone knows they will repay us by their devotion and faithfulness. A dog is man's best friend, as we all know. Will all those who could keep a dog go down and see them, and I am sure they will not be able to resist the pleading eyes of our dumb friends.

MRS. COOPMAN.

630 Superior Street, Victoria, B.C., March 8, 1927.

The British in India

Sir,—"On the other hand, however, will any one say there is not too much intemperance and immorality among the British residents in India?"

This insidious and nasty question is quoted, not from the frothings of a Communistic tub-thumper, but from the letter in your issue of today from the Dean of Columbia!

And, moreover, in face of the well-reasoned, temperate and courteous assurance from Colonel Hodgins that there is no more intemperance or immorality amongst residents in India than in any other white community, one reads with indignation the puerile and bumptious defence of his cruel and ridiculous slander of men and women who are engaged in a great and important task, in face of grave and increasing difficulties; and with utter contempt for the way he vainly tries to wriggle out of his untenable position.

He is now attempting, apparently, to place the blame on the author of the book in question, who, he states, knows what he is talking about, whilst he himself does not.

Personally, I know nothing about India except what I read and hear; but this much I do know, and that is that the government of India today is a very difficult and trying task; that the men who are responsible for that government need our wholehearted and determined support, and that any man, be he a privileged parson or a lowly layman, who casts gibes and sneers at these earnest and patriotic body of men, is perilously near to a traitor to the Empire.

I defy the Dean of Columbia or anyone else to say that the good the British have done in India, or anywhere else for that matter, does not far outweigh the harm.

India will, no doubt, have her own Government sooner or later; if by the process of peaceful evolution it will be sooner, but if bloody revolution is fanned by such inanities as the Dean's, then it will be later.

It is difficult to understand what manner of good the Dean imagines he is doing by belittling his own race, more especially men who have done far more for the Empire and humanity than he has done.

T. GUY SHEPPARD.

Normandie Apartments, Victoria, B.C., March 9, 1927.

Beacon Hill Park

Sir,—With deep regret we watch the progress of destruction going on in Beacon Hill Park. That part which runs along Cook Street towards the sea, and which up to recently had been kept in its natural state, was in Spring and Summer a delight to all nature lovers with its beautiful flowering spirea bushes and its tall stately trees. Since a few months, however, this very same part has been changed into what seems to be a logging camp, and there is nothing more unsightly than the torn-up ground denuded of all vegetation. Everywhere protest is loud against this unwarrantable act of vandalism, but I am surprised that nothing has been done to check this destructive activity and to save one of the most lovely spots in our fair city.

A. V. VIVENOT.

1120 May Street, Victoria, B.C., March 11, 1927.

The British in India

Sir,—I had hoped that there would have been no further necessity to trespass on your valuable space and that Dean Quainton would have, in an open and manly way, expressed regret that a wrong interpretation had been conveyed over his public utterance, but his letter in this morning's Colonist appears to be an indictment of Mr. Bartleman and myself. What for? All we are guilty of is defence of our countrymen and reverence for the church, which we believe to be God's house.

I do not propose to criticize the Dean's letter in detail beyond saying that I am surprised that an educated man should apparently think so little of the intelligence of your readers, and am content to leave the verdict in the hands of my countrymen. Only one extract will I take. The Dean writes: "will any one say there is not too much intemperance and immorality among British residents in India?" Yes, I do, for this is one of those slimy and filthy insinuations cunningly stated that our enemies use. The British in India are few and a bright light shines on all they do, consequently their human frailties are enlarged and exaggerated and if statistics were consulted the percentage of "intemperance and immorality" among the British residents in India would be found to be less than in the Mother Country. There is too much intemperance and immorality in the world and I challenge Dean Quainton to prove that it is as bad "amongst the British residents in India" as it is elsewhere. His statement is cunningly worded and he will, as appears to be his method, say that I suffer from "defect in logic" and am "jumping to conclusions," but the insinuation is there and I leave the verdict in the hands of my countrymen.

I am no authority on church discipline, nor would I presume to dictate to those in authority in the church, but that anyone should have "galloped along" or used "fun" in the pulpit seems to me to be disrespectful, and frankly, I am horrified, but the matter is one for the Lord Bishop of the Diocese. Personally I was brought up with respect and reverence for the church and that "My house shall be called the house of prayer."

Dean Quainton came to us, I understand, from England, and I have been defending the work of his countrymen in India against aspersions he is credited with having cast upon them. There is an old British Heraldic motto which runs: "He that careth not whence he cometh careth not whither he goeth," and as an Englishman can have nothing but pride in the work done by the British in India the interpretation of this motto is obvious. As regards my reading this book, the quotations credited to Dean Quainton are quite sufficient to tell me what sort of book it is. If a friend tells me that a certain novel is indecent or obscene I do not want to read it, and no Deans or collection of Deans can prove me wrong. The days when the Bible was chained in the church are over and we educated laymen can think and judge for ourselves. To most of us it is a privilege to love and honour our church and to look upon it as the house of prayer, and hand in hand with this goes patriotism.

Dean Quainton knows very well that the British officer who had to try the Indian student for sedition would read the offensive pamphlet because he had to administer punishment, and the moment power is put into my hand to administer punishment to Dean Quainton, (for though he apparently does not see it he has convicted himself in his own letter), I will read this book by Stanley Jones. Have you ever had up before you or seen on trial, a frightened youth or a cowardly man and noticed how they squirm and wriggle instead of facing the issue? Dean Quainton says he wrote to me that I did not even stop to ask whether he was correctly reported or not. What else is implied but that he was not correctly reported? Otherwise why ask the question? For a useless question like that is objectless and casts undeserved aspersions at the newspaper. It is not what we say in a closed room but the printed report of what we say, that goes on record, so I fully expected the Dean would write to your paper and put the matter right, in fact my letter to him, published in your columns, asks him to do so and accept my apology after it was done, but no, he left the mud to stick and writes to you that he is not going to shelter behind the excuse of inaccurate reporting or say the report was inaccurate! And half way through his letter he seems to make a half-hearted attempt to justify the statements credited to him against which I have protested, for he writes the paragraph I quote in the beginning of this letter. So what other conclusion can we come to but that that letter is not the letter of a guiltless man. He has not taken the open natural course and denied the statements credited to him against which I have raised my voice in protest. I have no personal animus against the Dean of Columbia; why should I? I have not the honor of his acquaintance. It is the act of a friend to ask him to clear his name of lying statements credited to him and offer him an apology if I have misjudged him. I regret he has not seen fit to openly clear this matter up.

I much regret this correspondence. The object is neither futile nor confused. Dean Quainton is credited with certain sayings regarding our administration in India which are false and defamatory. He now neither affirms nor denies, so that if he leaves the matter in this unsatisfactory way he condemns himself and no one else. It does not affect the case if he attempts to switch the locality from India to another part of the British Empire. My objections still stand and I will close my remarks by saying that you do not require to be a missionary to be an advocate of Christ.

C. R. HODGINS,
Lieut.-Col., late R.A.

Colwood, B. C., March 8, 1927.

New Brunswick to Have New Liquor Measure

FREDERICTON, N.B., March 10.—"Important provisions will be submitted for your consideration in connection with the sale of intoxicating liquor," a passage from the Speech from the Throne to be read at the opening of the New Brunswick Legislature this afternoon will say.

Premier Baxter declined today to amplify the announcement or to state whether or not it meant that New Brunswick was to have government control legislation.

FIFTY YEARS AGO TODAY

(From The Daily British Colonist, March 11, 1877)

Retired—Sir Hugh Allan has retired from the presidency of the Merchants' Bank. Hon. John Hamilton has taken his place, and Mr. John McLennan has been elected vice-president. The retirement of Sir Hugh Allan in his own act, as the committee appointed to advise with the directors assert strongly that there was no other cause for it, and pay a high compliment to Sir Hugh Allan on the magnanimity of his course.

Data Set for Great Race—The Oxford and Cambridge boat race will take place early on the 24th inst. Both crews are in good condition and working hard for victory; the betting, however, being six to four in favor of the Light Blue.

Arrived From Nanaimo—The steamer Caribou Fly arrived at two o'clock p.m. yesterday from Nanaimo with the following passengers: Miss Merrick, Rev. Geo. Mason, Hon. Mr. Walkem, Messrs. Metcalf, Morley Phillips and others.

China From Weiler's

For That Wedding Gift

One sure thing, when you choose a tea set or dinner set at Weiler's it will be of a quality above reproach and the decoraton will be both tasteful and exclusive. Today visit our showroom and see the tremendous array of fine qualty English china we have assembled. It's the place to come to for worth-while gift ideas.

WEILER'S

Complete House Furnishers

Government Street Established 1862

THE GRAY LINE

Victoria-Nanaimo Stage

Operated by Empress Taxi & Sightseeing Co., Ltd.

Latest and Most Up-to-Date Parlor Coaches

Lv. Dominion Hotel 8:30 a.m., 2:30 p.m.
Arrives Nanaimo 12:30 p.m. and 7:30 p.m.

Via West Saanich Road and Mill Bay Ferry on Northbound Trips

PURE Creamery Butter

Our Own Brand

CENTRAL CREAMERIES LTD.

SUNSET ON THE OLYMPICS

While yet the valleys deep in shadow lay,
The fading glory of the passing day
Lingers on mountain-steep;
Warning with fairy fires their crested snows,
So coldly pure, 'til tender radiance glows,
O'er crag and crevasse deep;
Then slowly, fold by fold, with gentle hand,
Night her dark mantle spreads o'er sea and land,
Bidding the weary, sleep!

—P. T. Dark.

Victoria, B.C.

Wilshire's I-ON-A-CO

VARICOSE VEINS

GAYLORD WILSHIRE
Inventor of I-ON-A-CO

Here is partial list of Ailments which have responded to the I-ON-A-CO treatment:

Arthritis, Asthma, Baldness, Bladder troubles, Bronchitis, Catarrh, Colitis, Constipation, Cystitis, Diabetes, Eczema, Heart disease, Hemorrhoids, Anaemia, High blood pressure, Indigestion, Nervous debility, Obesity, Premature gray hair, Prostate troubles, Rheumatism, Sciatica, Varicose veins, Vertigo

HOME DEMONSTRATION

If you live in a city where we have an office, phone, and we will gladly send a representative to give you a Free Demonstration in your home.

FREE BOOK

If you live out of town and cannot visit us, send for our book which explains the I-ON-A-CO in detail and tells how it is used right in the home. The coupon brings a Free Copy. Mail it today.

164

Gentlemen: Without obligation on my part, send me your free booklet.

Name_____
Street_____
City_____ State_____

Dear Mr. Wilshire: I have been a sufferer from varicose veins for over 7 years, and had to wear an elastic stocking continually and even resort to crutches. After just four treatments with the I-ON-A-CO, the swelling has entirely disappeared. This is a wonderful cure, considering that I am 78 years of age.

1377 Folsom St., San Francisco. THOMAS WEST.

VARICOSE VEINS are due to the presence of unoxidized toxic material in the blood. This thickens the blood, and as a result the heart has difficulty in emptying itself. When the arterial side of the heart has not properly emptied itself and the blood finally comes back on the venous side, only part of it can get in. The remainder backs up into the veins, causing them to become swollen and knotted.

To reduce varicose veins, the viscosity of the blood must be restored to normal by the removal of the poisonous material which thickens it. In other words, the poisons must be oxidized so that they can be eliminated. And this is exactly what the I-ON-A-CO does.

Mr. Austin Goward, Sales Manager, will be pleased to demonstrate and furnish all necessary information. Temporary office with the Hickman Tye Hardware Co., Ltd., 544 Yates Street.

Telephone 59.
Night Telephone 3859R.

Office Hours: Week days only, 9 A.M. 8 P.M.

Copyright 1924, The Iona Co.

ESTABLISHED 1885

FOUND—

Absolute Foot Comfort In

The Natural Tread Shoes

Maynard's Shoe Store

649 Yates Street Phone 1232

WHERE MOST PEOPLE TRADE

See Our New Sanitary Kitchen Tables

Porcelain tops, deep drawers, finished in white enamel.
25 x 36 ..... $10.75 25 x 41½ $11.50

Made by disabled soldiers

The Red Cross Workshop

584-6 Johnson Street (Just Below Government) Phone 2169

SEE OUR WINDOWS

6 Extra Specials for LADIES

1.—Spun Silk, extra good quality, 29 inches, and all colors. Per yard 79c
2.—China Silk, 27 inches, all colors. Per yard only 65c
3.—Pongee Silk, 3 inches. Per yard only 50c
4.—Cotton Crepe, all colors, from 17c
5.—Silk Hose, in all colors. Per pair 49c
6.—New Lunch Cloths of cotton crepe, 36 x 36 inches, all colors. Special Sale, each $1.00

715 View Phone 134 **LEE DYE & CO.** Mail Orders

You Can Sell More

Moist and Liquid Foods, If You Use

SEALRIGHT CONTAINERS

They Will Not Leak, Drip or Crush

PHONE 3798

And We Will Submit Samples and Prices

SMITH, DAVIDSON & WRIGHT, LTD.

533 Yates Street Victoria

B.C. FUNERAL COMPANY (HAYWARD'S) LIMITED 734 BROUGHTON ST. TELEPHONE 235 ESTD. 1867

Highest price paid for hides of any kind at 507 Cormorant St., Victoria.

W. B. Morrison

Members of the Fraternal Order of Eagles, Aerie No. 12, are requested to attend the funeral of our late brother, S. Rabick, from the Sands Funeral Chapel, today (Friday), March 11, at 2 p.m.

DR. HUGH CLARKE, W. Pres.
W. W. LAING, Secretary.

Victoria's Only Exclusive Piano House
Knabe—Willis—Chickering—Ampico

NOTICE TO PIANO STUDENTS!

Come and hear Olga Seeb render "PASTORALE VARIE" on the "AMPICO" which is to be an open competition number at the forthcoming Victoria Musical Festival.

It will help you with our study of this piece by showing **exactly** how it should be played.

"Ampico" is obtainable on Vancouver Island only at this store, in Knabe, Willis and Chickering pianos.

Willis Pianos
LIMITED
1003 Govt. Street Phone No. 514

Use Island Coal and Forget Your Furnace

NANAIMO-WELLINGTON

Single Screened Nut Coal at $9.75 is ideal. Light it and leave it

Phone 1377 for a Trial

Victoria Fuel Co., Ltd.

1203 Broad St. Phone 377

The Newest Brunswick

$115

If It's a Brunswick It Must Be the Best

$10.00 Cash; $8.00 Monthly

641 Yates Street **KENT'S** Phone 3449

Phonograph and Radio Store

BLANK TO SERVE JAIL SENTENCE

Magistrate Jay Gives Accused One Month for Stealing Plumbing Fixtures

Lee Blank was sentenced by Magistrate Jay in the City Police Court yesterday to one month's imprisonment on a charge of stealing on or about March 5, a quantity of copper and lead pipe from an empty house at 824 View Street, the property of George Frederick Durant.

The accused stoutly maintained his innocence to the last, declaring when His Honor asked him whether he had anything to say before sentence was imposed, "I'm not guilty."

The case was called on remand, having been adjourned from Wednesday to permit the calling of other witnesses. Messrs. Percy Raymond and Arthur Southall gave evidence concerning the charge against the accused.

The stolen copper and lead were ordered returned to Mr. Durant.

Sam Ly and twelve other Chinamen pleaded guilty through counsel, Mr. William C. Moresby, to a charge of being found in a gaming house at the Dai Jin Gau Club, on the west side of Fan Tan Alley on March 9, and were each fined the sum of $10. The Chinamen were taken in a raid made on the premises by Chief Fry, Sergeant Thomas Heatley, and other police officers on Wednesday night.

Isaac Montgomery, charged with driving to the common danger, following a collision between his automobile and that of another driver on March 7, at the intersection of Yates Street and Fernwood Road, pleaded guilty and was fined $15. The circumstances of the case were told by Constable McPherson.

Veterans Favor Gift Of Canteen Funds to Children's Solarium

The Veterans of France, at their meeting last night, went on record as favoring the suggestion that British Columbia's share of the C.E.F. canteen fund be handed over to the Solarium for the construction and endowment of a new wing for the treatment of the children of ex-service men.

It was also recommended that final disbursement of the canteen fund be left to a general mass meeting of ex-service men, at a date to be named, and that the management of the fund be left to a committee of ex-service men.

Outside points are to be canvassed for their opinions on the action suggested.

Applications for membership were accepted from six new members.

Full Details of Old Age Pensions Plan Published In City for First Time

FEW measures introduced on the floor of the House of Commons in recent years have evoked more interest throughout Canada than the Old Age Pensions Bill. In response to the many inquiries received regarding this proposed legislation, The Colonist publishes the first copy of the bill to reach the coast in its entirety, as follows:

An Act respecting Old Age Pensions.

His Majesty, by and with the advice and consent of the Senate and House of Commons of Canada, enacts as follows:

1. This Act may be cited as "The Old Age Pensions Act, 1927."

2. In this Act the expression:

(a) "pension authority" means the officer or body charged by law with the consideration of applications for pension or with the payment of pensions.

(b) "pension" means the old age pension payable in accordance with this Act and the regulations thereunder.

(c) "pensioner" includes an applicant for a pension.

(d) "province" includes the Yukon Territory, in respect to which 'Commissioner' shall be read for 'Lieutenant-Governor in Council.'

(e) "statute" includes ordinance or order having the force of law.

3. The Governor-in-Council may make an agreement with the Lieutenant-Governor-in-Council of any province for the payment to such province quarterly of an amount equal to one-half of the net sum paid out during the preceding quarter by such province for pensions pursuant to a provincial statute authorizing and providing for the payment of such pensions to the persons and under the conditions specified in this Act and the regulations made thereunder.

4. Every agreement made pursuant to this Act shall continue in force so long as the provincial statute remains in operation or until after the expiration of ten years from the date upon which notice of an intention to determine the agreement is given by the Governor-General to the Lieutenant-Governor of the province with which the same was made.

5. Before any agreement made pursuant to this Act comes into operation the Governor-in-Council shall approve the scheme for the administration of pensions proposed to be adopted by the province, and no change in such scheme shall be made by the province without the consent of the Governor-in-Council.

May Submit Scheme

6. As soon as agreements under this Act have been made with two of the provinces adjoining the Northwest Territories, the Commissioner of the said territories may submit to the Governor-in-Council for approval a scheme for the administration and payment of pensions therein, and upon the approval of such scheme, the same shall stand, in all respects other than its duration, in the same position as an agreement with a province.

7. All sums payable to any province in pursuance of any agreement made under this Act shall be payable from time to time on the certificate of the Minister of Finance out of any moneys belonging to the Consolidated Revenue Fund of Canada not otherwise appropriated.

8. (1) Provision shall be made for the payment of a pension to every person who, at the date of the proposed commencement of the pension:

(a) is a British subject, or, being a widow, was such before her marriage;

(b) has attained the age of seventy years;

(c) has resided in Canada for the twenty years immediately preceding the date aforesaid;

(d) has resided in the province in which the application for pension is made for the five years immediately preceding the said date;

(e) is not an Indian as defined by the "Indian Act";

(f) is not in receipt of an income of as much as three hundred and sixty-five dollars ($365) a year, and

(g) has not made any voluntary assignment or transfer of property for the purpose of qualifying for a pension.

(2) The receipt of a pension shall not by itself constitute a disqualification from voting at any provincial or municipal election.

Maximum Fixed

9. (1) The maximum pension payable shall be two hundred and forty dollars yearly, which shall be subject to reduction by the amount of the income of the pensioner in excess of one hundred and twenty-five dollars a year.

(2) Where a pensioner is the owner of an interest in a dwelling house in which he resides and the pension authority accepts a transfer to it of such interest, the pension payable to the pensioner shall not be subject to any reduction in respect of the annual value of such interest, but the pension authority shall, on the death of the pensioner or upon his ceasing to use such dwelling house as his place of residence, be entitled to sell the pensioner's interest therein and to retain out of the proceeds of such sale the amount of all payments made to the pensioner by way of pension in excess of the amount he would have received if such interest had not been transferred to the pension authority, together with interest on the said payments at the rate of five per cent per annum, compounded annually.

(3) A pension authority shall be entitled to recover out of the estate of any deceased pensioner, as a debt due by the pensioner to such authority, the sum of the pension payments made to such pensioner from time to time, together with interest at the rate of five per cent per annum compounded annually, but no claim shall be made by a pension authority for the recovery of such debt directly or indirectly out of any part of the pensioner's estate which passes by will or on an intestacy to any other pensioner or to any person who has, since the grant of such pension or for the last three years during which such pension has continued to be paid, regularly contributed to the support of the pensioner by the payment of money or otherwise to an extent which, having regard to the means of the person so having contributed, is considered by the pension authority to be reasonable.

10. Where a pensioner has during part of the twenty years immediately preceding the date of the proposed commencement of pension resided in more than one province in which he would have become pensionable if he had continued to reside therein, the province in which the pension is granted shall be entitled to be reimbursed, by the other province or provinces in which the pensioner has resided as aforesaid, a proportion of the pension equal to the proportion which the duration of the pensioner's residence in such other province bears to twenty years.

Reduction Provided

11. Where a pensioner has during part of the twenty years immediately preceding the date of the proposed commencement of pension resided in a province in which he would not have become pensionable even if he had continued to reside therein, the amount of the pension which would otherwise be payable to such pensioner shall be reduced by the same proportion as the duration of the pensioner's residence in such other province bears to twenty years.

12. In any case in which, pursuant to either of the last two preceding sections, a pension is to be proportionately reimbursed or proportionately reduced, the following provisions shall have effect:

(a) The proportionate reimbursement or proportionate reduction shall be calculated by reference to the nearest number, whether greater or less, of complete years during which the pensioner has been resident in any of the provinces in question.

(b) Mere lapse of time shall not affect any such proportionate reimbursement or proportionate reduction.

(c) If, after any reduced pension has been granted, an agreement under this Act is made with a province by reference to the pensioner's residence within which such reduction or any part thereof has been calculated, the pension may thereafter be proportionately increased and the amount of such increase shall be reimbursed in accordance with this Act, to the province by which such pension is paid.

13. When, after the grant of a pension in any province, the pensioner transfers his permanent residence to another province with which an agreement under this Act is in force, the pension shall thereafter be paid by the province to which the pensioner has removed, but such province shall be entitled to be reimbursed an amount equal to one-half of such pension by the province in which the pension was originally granted.

Change of Residence

14. Where the pensioner, after the grant of a pension, transfers his permanent residence to another province with which no agreement under this act is in force, the pension shall continue to be paid by the province in which the pension was granted.

15. Where a pensioner, after the grant of a pension, transfers his residence to some place out of Canada, his pension shall cease, but his right thereto shall revive upon his again becoming resident in Canada.

16. No pension shall be subject to alienation or transfer by the pensioner, or to seizure in satisfaction of any claim against him.

17. On or before the thirtieth day of April in each year the Minister of Finance shall make a full report to Parliament of the operation of the agreements made pursuant to this act and of the moneys of Canada paid to the provinces under each of the several agreements entered into pursuant hereto.

18. Any pension authority shall have the right for the purpose of ascertaining the age of any pensioner to obtain without charge:

(a) from the registrar of vital statistics or other like officer of any province with which an agreement under this act is in force a certificate of the date of the birth or such pensioner, or

(b) subject to such conditions as may be specified in the regulations made under this act, from the Dominion Bureau of Statistics, any information on the subject of the age of such pensioner which may be contained in the returns of any census taken more than thirty years before the date of the application for such information.

Powers Conferred

19. The Governor-in-Council shall have power from time to time, on the recommendation of the Minister of Labor and with the approval of the Treasury Board, to make regulations, not inconsistent with the provisions of this act, with regard to the pensions herein provided for, and, without limiting the generality of the foregoing provision, the Governor-in-Council shall have power to provide by regulation for:

(a) The time preceding the attainment of pensionable age at which applications for pension may be made;

(b) The time at which, after application therefor, the payment of pension shall commence;

(c) The definition of residence and of the intervals of absence from Canada or a province by which residence therein shall not be deemed to have been interrupted;

(d) The evidence to be required or accepted by a pension authority in support of an application for pension;

(e) The manner in which the income of a pensioner is to be determined for the purpose of this act and in particular the mode of reckoning the income of either one or two spouses who live together;

(f) The evidence from which the making of transfers of property for the purpose of qualifying for pension is to be inferred;

(g) The circumstances in which pensions may be paid for the benefit of persons supported or under treatment in public institutions;

(h) The mode in which pensions are to be payable;

(i) The time within which a pension voucher may be cashed;

Further Stipulations

(j) The persons by whom pension vouchers may be presented for payment;

(k) The circumstances justifying or requiring the suspension of the payment of a pension and the recommencement of its payment;

(l) The reports to be made by pensioners and others of events affecting the right to or the amount of a pension;

(m) The administration of a pensioner's property by a pension authority;

(n) The recovery with or without interest of pension payments made by reason of the non-disclosure of facts or by reason of innocent or of false representations;

(o) The time within which and the circumstances under which applications or proposals may be entertained for the increase or reduction of a pension which has been granted;

(p) The method of accounting and of the settlement of balances due by Canada to any province or by one province to another;

(q) The penalties to be imposed for breaches of the regulations, such penalties not to exceed a fine of fifty dollars or imprisonment for three months, or both fine and imprisonment;

(r) The constitution and powers of an interprovincial board to interpret and recommend alterations in the regulations.

(2) No regulation by reference to which any agreement with a province has been made shall be altered except with the consent of such province or in accordance with the provisions of the regulations to which it has agreed.

20. All regulations made under this act shall, from the date of their publication in The Canada Gazette, have the same force and effect as if they had been included herein. They shall be presented to Parliament forthwith after their publication if Parliament is then sitting or, if not, within fifteen days from the commencement of the session beginning next after such publication.

Became So Weak Could Hardly Stand

Mrs. Wm. Palmer, Tomahawk, Alta., writes:—"Last spring I had a long spell of sickness and became so weak I could hardly stand. I could not sleep at night as the least little noise would wake me up. I tried blood tonics and other nerve pills, but they did me no good, and I was getting worse.

I wrote my mother about my condition, and she sent me three boxes of

MILBURN'S HEART NERVE PILLS

After the first box I was feeling much better, so I kept on until I had used the three boxes, and now I feel as well as ever I did when I was a young girl."

Price 50c. a box at all dealers, or mailed direct on receipt of price by The T. Milburn Co., Limited, Toronto, Ont.

Heavy Contributor To Canadian Verse

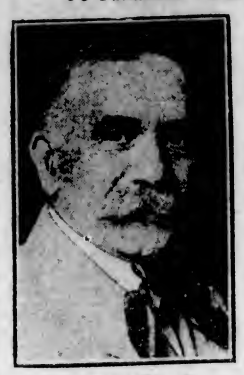

DR. THOMAS O'HAGAN

Poet and author, whose sound contribution to Canadian verse is largely contained in his "Collected Poems," says that he can relate the circumstances of every poem he has written. "Intimacies in Canadian Life and Letters," is the latest book from the pen of Dr O'Hagan.

MR. R. R. F. SEWELL APPOINTED ASSESSOR

Special Meeting of Saanich Council Held to Discuss Assessment and Taxation Problems

At a special meeting of the Saanich Council last night Municipal Clerk R. R. F. Sewell was appointed assessor to go over the 1927 roll and prepare a new assessment of Saanich for the Court of Revision to consider. Mr. Sewell was empowered to employ any member of the municipal staff whom he thought qualified to assist in the work.

The meeting was held to discuss assessment and taxation problems in Saanich and arrive at some definite policy to be carried out when the Court of Revision continues its sitting next Wednesday morning.

Mr. Sewell asked that some thirty pieces of property be picked out by the councillors in various parts of the municipality and an assessment placed upon them by the council. These properties would act as a key for him to work from. Owing to limited period in which the new roll has to be prepared a personal visit to all Saanich property will not be possible.

The council sat from 9:30 to 12:30 o'clock discussing various policies to be carried out, but no decision was reached. The council will meet again at 7:30 o'clock tonight to continue the discussion and if possible arrive at some conclusion.

Obituary

ARMSTRONG—The funeral of Rev. John Johnson Armstrong, who died at the home of his daughter, Mrs. James E. Hamilton, 1529 Vining Street, will take place on Saturday afternoon. Funeral service will be held at the Thomson Funeral Home, 1625 Quadra Street, at 1 o'clock when Rev. Henry Knox, pastor of the Emmanuel Baptist Church, will officiate, after which the body will be taken to the 2:15 o'clock boat to Vancouver en route to Londonderry, Nova Scotia, where interment will be made in the family plot.

LEE—The body of Mrs. Marietta Lee, who died on Tuesday morning at the family residence, 1927 Lee Avenue, will be buried in the family plot at Ross Bay Cemetery this afternoon. Funeral service will be held at the Thomson Funeral Home, 1625 Quadra Street, at 2:30 o'clock. Rev. W. Leslie Clay, D.D., will officiate.

SMYTH—On March 10, at the Royal Jubilee Hospital, after a short illness, in her seventy-sixth year, Alice Mary, the beloved wife of Arthur John Smyth, Taunton Street, formerly of Ipswich, England. The late Mrs. Smyth is survived by her husband and seven children, Owen N., Kenneth H., Mrs. Fred Peachey, Miss Winnifred and Miss Gladys, all of Victoria; and two sons residing in England, William A. and Stanley A. The remains are resting at the S. J. Curry & Son Funeral Home, and will be conveyed to the Metropolitan United Church, where service will be conducted by the Rev. Dr. Sipprell at 3:30 o'clock on Saturday, March 12. Rev. F. A. P. Chadwick will officiate at the interment at Ross Bay Cemetery.

ROSS—There died at an early hour yesterday morning, at the family residence, 658 Battery Street, Robert James Ross, aged eighty years. Mr. Ross was born at St. Andrews, New Brunswick, and came to this city from Saskatoon seven years ago. He leaves three sons and two daughters, living in Victoria, also two sons in Saskatoon and two in Boston; one brother in New York and another in Connecticut; also two sisters, one in San Francisco and the other in St. Andrews, New Brunswick. The body is at the S. J. Curry & Son Funeral Home, 980 Quadra Street, from where the funeral will take place. Service will be conducted by Rev. Robert Connell on Saturday afternoon at 2 o'clock. Interment will be made in the family plot at Ross Bay Cemetery.

WATTS—The funeral of Mrs. Eliza Jane Watts, widow of the late Henry Watts, who died at the Aged Ladies' Home here on Tuesday, will be held from Hayward's B.C. Funeral Chapel at 2 o'clock this afternoon. Rev. H. V. Hitchcox will officiate and burial will be at Ross Bay Cemetery. Mrs. Watts was born in London but had lived in British Columbia for forty years.

Nickawa Recital

Nickawa, Cree Indian reciter, will appear in Metropolitan Church tonight in her last recital previous to an eastern tour.

An acid stomach caused by indigestion often creates rheumatic symptoms. Set your stomach right with Feigel's Syrup. Any drug store. (Adv.)

Sport Frocks

For Spring

Dresses of wool taffeta, knitted material and balbriggan. New in their infinitely dainty color effects, new in their charming contrast of plain top and vari-colored skirt, new in their presentation of the smartest one and two-piece effects. Prices:

$15.00 and $22.50

Phone 3983 Scurrah's LIMITED 728-730 Yates Street

New Beauty and New Cooking Efficiency

One of the pioneer manufacturers of British Columbia. These ranges are favorites in every section of the province. Albion quality is always reliable.

ALBION STOVE WORKS

2101 Government Street (Cor. Pembroke) Phone 91

Off to school quick

SHREDDED WHEAT

with hot milk makes a warm nourishing breakfast for the kiddies
Ready-cooked, ready-to-eat

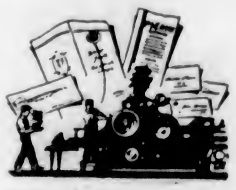

Printing

—of the better kind, together with the service you expect and will receive

from

THE COLONIST

Commercial Printing Departments

Phone 197 1211 Broad Street

Plenty of Chances

To Save Money at Kirkham's Food Market This Week-End

Extra Large Prunes, reg. 23c lb. 6 lbs. for $1.00; per lb., 17¢	Our Rotary Blend Fresh Ground Coffee, regular 53c lb. 44¢
Beehive Corn Syrup, 10-lb. tins; regular 75c, for 59¢	Baker's Unsweetened Chocolate, ½-lb. bars, reg. 30c, for 23¢
Johnson's Fluid Beef, regular $1.25 bottles 95¢	Assam Blend Tea, regular 70¢ value for 55¢

Brown Mixing Bowls, reg. 38c, 65c and $1.15, for 30¢, 52¢, 85¢

Small White Beans, 3 lbs. 19¢	Malkin's Orange Marmalade, 4-lb. tins; regular 65c, for 50¢
Icing Sugar, 3 lbs. 25¢	Royal Baking Powder, 12-oz tin for 44¢
Good Burma Rice, 3 lbs. 17¢	Aunt Dinah Molasses, 5-lb. tin for 35¢
Durham Corn Starch, 2 pkts. for 19¢	

Flour is going up. Purity Flour, special today, 49-lb. sack $2.45

2-in-1 Floor Wax, regular 50c tins 39¢	Good Floor Brooms, each 40¢
Gold Dust, reg. 38c pkts. 29¢	Turpentine, large bottles; regular 50c, for 39¢

Red Arrow Crackers, large pkt., 20¢	Best Hand-Rolled Chocolates, regular 40c lb. for 32¢
Huntley & Palmer's Breakfast Biscuits, reg. 40c pkt. for 32¢	Neilson's Fresh Cream Caramels, regular 60c lb. for 48¢
Jacob's Polo Biscuits, regular 55c lb. for 39¢	Baker's Diamond Chocolate Bars, 6 for 25¢
Carr's John Peel Biscuits, regular 60c lb., for 49¢	Pride of Canada Pure Maple Sugar, regular 45c cake for 32¢

Chocolate Eclair Biscuits, 1-lb. carton. Regular 50c, for 31c

California Grapefruit, dozen 55c	Sweet Navel Oranges, regular 40c. Today, dozen 31c
Sunkist Lemons, dozen 17¢	Large Red Apples, 4 lbs. for 25¢
Bitter Oranges for Marmalade, per dozen 35¢	New Dates, 3 lbs. for 29¢
Florida Grapefruit, 3 for 25¢	Spanish Cluster Raisins, regular 75c pkg. Today, pkg. 47¢
Jap Oranges, box 55¢	Nice Layer Figs, lb. 18¢
Fresh Local Cauliflower, each, 15¢ and 10c	Sir Walter Raleigh Potatoes, 21 lbs. for 50c

Large Head Lettuce, 2 for 25¢	Fresh Brussels Sprouts, 2 lbs., 35¢
Good Swede Turnips, 10 lbs. for 25¢	Fresh Celery, stick 15¢

Finest New Zealand Creamery Butter, per lb. 45c

Sugar Cured Breakfast Bacon, piece cut, per lb. 38¢	Mild Ontario Cheese, per lb. 27¢
Peameal Back Bacon, piece cut; per lb. 42¢	Roquefort or Gorgonzola Cheese, per lb. 58¢
Headcheese, 3 for 25¢	Peanut Butter, per lb. 15¢
Reception Mincemeat, 2 lbs. for 35¢	Cooket, ideal shortening; per lb., 19¢

Strictly New Laid Eggs, Extras, per dozen 30c

BEST QUALITY STEER BEEF	FANCY NEW ZEALAND LAMB
Aitch Bone Roasts, cut medium or small; per lb., 22¢ and 17c	Shoulders and Half Shoulders, per lb. 23c
Kump Roasts of Beef, cut medium or small; per lb., 20¢ and 17c	Ribs and Loins of New Zealand Lamb, as cut. lb. 26c
Choice Buttock Roasts, per lb., 22¢ and 17c	Legs and Half Legs of New Zealand Lamb, lb. 34c
Best Cross Rib Roasts, per lb., 18¢ and 15c	LOCAL GRAIN-FED PORK
Pot Roasts and Brisket, per lb., 14¢ and 12¢	Pork Loin Roasts, country style; per lb. 28c
Fresh Beef Hearts, each 25¢	Leg Roasts of Pork, per lb., 35¢ and 28c
Fresh Made Beef Sausage, 2 lbs. 25¢	Mild Cured Pickled Pork, per lb. 25c
Good Beef Kidneys, lb. 28¢	Small Boiling Fowls, per lb. 28¢

Fresh Red Spring Salmon, lb. 30¢	Nice Smoked Salmon, lb. 20¢
Fresh Ling Cod, per lb. 14¢	Smoked Black Cod, 2 lbs. 45¢
Fresh Lemon Soles, 2 lbs. 25¢	Nice Finnan Haddies, lb. 15¢

H. O. KIRKHAM & CO., LTD.

612 Fort Street

Grocery Phones 178-179 Delivery Dept. 5822 Fruits 5823 Butcher and Provisions 5871-5870 Fish Dept. 5821

LUCKY FOR YOU

Friday is your lucky day if you are needing a pair of shoes. This great sale is proving that

BOTH SIDES

of a dollar count when you buy Men's Boots at $2.50 and $3.00; Boys' Boots at $1.50 and $2.95; Ladies' Shoes at 50c, $1.00 and $2.00; Children's Boots at 65c, 75c and $1.00; Girls' Shoes and Slippers at $1.00, $1.65 and $1.95. Open 9 A.M.

STEWART THE SHOE MAN

1321 Douglas Street — Selling the Thomas & Harris Stock

$9.50 Reading Glasses for $5

Your eyes examined by our specialist, first grade Toric lenses to Shur-on Sheltex frame

H. S. TIMBERLAKE, OPT. D.

VICTORIA OPTICAL COMPANY

847 Yates Street Between Douglas and Broad Sts. Ph. 1823

Your Future Roof

Strip Shingles are the best. Colors: Red, green, slate.

C. H. McMILLAN

Phones 304 **1470** 201 Union Building

Lantern Talk Friday

This evening, at 7:30 o'clock, the first of a series of lantern talks during Lent will be given, under the auspices of St. John's Sunday school, in the schoolroom, Mason Street. Mr. Feliz Raper, of Gordon Head, will give an address on "A Better Country," illustrated with slides. The Misses Raper will also give vocal and instrumental selections during the evening. These lantern evenings are open to the public, and a special invitation is given to the parents of the Sunday school children and the members of St. John's congregation to be present. A collection will be taken in aid of the Sunday school fund.

Two New Art Galleries Open in Czechoslovakia

PRAGUE, March 10.— During 1926 two new art galleries were opened in Czechoslovakia, one in Bratislava and the other in Moravask Ostrava. The building in Moravska Ostrava is very roomy and fitted up in the most modern style. It is not intended solely for exhibitions, but the municipal picture gallery is housed in the same building. Bratislava was provided with an exhibition gallery through the munificence of the Slovenska umeleka Beseda. This pavilion is also a creation of modern architecture.

In Pardubice new exhibition halls have been built at the insistence of the municipal museum. In Prague the "Manos" Fine Art Club is on the point of erecting a large clubhouse with exhibition and sale rooms. It is planned to erect the building on the bank of the Vltava on the site of the so-called Sitkovske mlyny, according to the designs of the architect, O. Novotny. It will adjoin the old water tower which is built in Renaissance style. This new building will not only provide the town with an important new art centre, but will add at the same time to the architectural attractions of the town.

A member of a shooting party in Scotland went into a small country hotel for tea. On being presented with his bill, which he considered to be rather extortionate, he protested to the waiter: "One and six for a boiled egg," he said. "It's ridiculous. The thing was uneatable." "Is that so, sir?" commented the waiter, with northern impassivity, as he altered the bill. "Ah, weel, that'll be three and six for boiled fowl."

"THE GONDOLIERS" CHARMS VICTORIA

Crowded House Enthuses Over Production by D'Oyly Carte Opera Company

Further testimony to the unwaning popularity of the Gilbert and Sullivan operas and to the D'Oyly Carte Company which helped to make them famous, was given at the Royal Victoria Theatre last evening by a crowded house, which enthusiastically applauded "The Gondoliers."

The work was charmingly presented in every detail, as to personnel, first and foremost; and also musically, scenically, and in respect of costume. It was good to find in the cast at least three favorites of an earlier decade, viz., Henry Lytton, Bertha Lewis and Leo Sheffield, in the roles, respectively, of the Duke and Duchess of Plaza-Toro, and the Grand Inquisitor. Their entries were the signal for an outburst of prolonged applause, the spontaneous expression of an affection born years ago in the hearts of many of those present. Every character was splendidly assigned, and in addition to the finished singing and acting of the principals there was a continuous source of pleasure in the work of the choruses. "Savoy Traditions" were apparent in every musical phrase, in every gesture and pose, just as Gilbert and Sullivan lay within the cleverly wedded music and words.

A Picturesque Story

"The Gondoliers," now approaching its fortieth year as to age, has a Venetian setting, and tells the picturesque story, in the droll and tuneful way of Gilbert and Sullivan, of two gondoliers, Marco and Giuseppe, one of whom is King of Baratarie, which, however, no one knows, so they reign jointly under humorous circumstances, until the foster-mother, after the fashion of a fairy-tale, comes forward and tells a tale about the changing about of babies which clears away all misunderstandings.

Gilbert in his libretto for this opera employed one of his favorite subjects—the pretensions of rank unsupported by worth, and the doctrines of democratic equality which were more of a novelty in his time than they are today. Sullivan wrote some of his most tuneful and animated music round the words. There is a singular appropriateness, symmetry, rhythm and orignality in his melodies and orchestral arrangements, which range from the purely lyrical or ballad type of music to the lively and essentially comic.

Mr. Lytton Versatile

Mr. Lytton showed great versatility and fluency in the role of the name-proud yet good-natured Spanish grandee, the Duke of Plaza Toro, to which he brought inimitable gifts as comedian as well as a fine voice; Miss Bertha Lewis was an impressive and stately Duchess, with a magnificent contralto to support her fine presence; Mr. Leo Sheffield was portentously bland as the Grand Inquisitor, a striking figure in sombre yet lustrous black, who made much of his lines, and the Gondoliers and their respective brides were admirably sustained by Charles Goulding and Martyn Green, and Winifred Lawson and Aileen Davis respectively. The Gilbert and Sullivan fondness for quintette-writing found full expression in several charming numbers for variations in the groups of these members of the cast, and not the least applauded of the many enthusiastically-received numbers were those in which dancing was combined with the singing. Miss Irene Hill showed a soprano of charming quality in the role of Casilda, and "Luis" was artistically sung by David Hutchison.

Among the finer numbers were the opening chorus, "Gondoliers, Signorine"; the Gondoliers' duet, "We're Called Gondoliers"; the Duke's "In Enterprise of Martial Kind"; "O Rapture" (Casilda and Luis); "There Was a Time" (Casilda and Luis); "No Shadow of Doubt" (Don Alhambra); "When a Merry Maiden Marries" (Tessa); "Ah Me, You Men Will Never Understand" (Tessa); "Then One of Us Will Be Queen" (quartette), "For Everyone Who Feels Inclined" (Marco and chorus); "Rising Early in the Morning" (Guiseppe); "Take a Pair of Sparkling Eyes" (Marco); "There Lived a King" (Inquisitor); "In a Contemplative Fashion" (quartette, Gondoliers and Tessa and Gianetta); "On the Day When I Am Wedded" (Duchess); "I Am a Courtier Grave and Serious" (quintette).

W. Bridges Adams, Philip Howden and Juan Sackman designed and painted the beautiful scenery for the two acts, the first showing the Grand Piazza of Venice, the second the Pavilion in the Palace of Barataria.

In Friendly Wrestling Cariboo Boy Breaks Leg

QUESNEL, B.C., March 10.—While endeavoring to use a toehold during a friendly wrestling match, Jesse Higdon, nineteen, sustained a fracture of both bones of the right leg above the ankle. Higdon was thrown twice by his opponent and was attempting to prevent a third fall when his leg broke.

Directors to Meet

The directors of the Victoria Chamber of Commerce will hold a luncheon meeting today, in the Chamber Cafe, at 12:15 p.m.

PILES

BEWARE OF COMPLICATIONS

PILES in themselves sooner or later become unbearable. Add, then, the suffering from lost vitality, stomach troubles, neuritis, sciatica and epilepsy, which often arise as direct reflex conditions from Rectal and Colon ailments. Piles will not cure themselves; nor will patent medicines or hospital operations give permanent relief. But the famous Dean treatments have cured thousands of the most extreme cases, and I will GUARANTEE in writing to cure yours, or return your fee. Send today for my FREE 100-page illustrated book. It tells how.

CHAS. J. DEAN, M.D., Inc.
OF DEAN OF WASHINGTON
PORTLAND OFFICES: Dr. Dean Building, 9TH and MAIN
SEATTLE OFFICES: 509-511 Stuart Building, 6TH and PINE

City & District

Minister Ill—Rev. M. W. Lees, of Sidney, is confined to his home with illness. His work on Sunday will be taken by Rev. Dr. S. Howard, of Orillia Street.

Civil Service Exams.—Examinations will be held shortly for junior trade commissioners and research engineers' positions in the Civil Service. Application forms may be secured from Postmaster Bishop.

Makes Grant—The Saanich Council in session last night granted the sum of $100 to the Salvation Army for general purposes. Oak Bay and Esquimalt, it was pointed out, had granted $200 and $150, respectively.

Guard of Honor—The Sixteenth Canadian Scottish unit of the Sixteenth Battalion has been selected to furnish the Guard of Honor on the occasion of the forthcoming visit of the Governor-General, Viscount Willingdon, to Victoria.

Ratepayers' Meeting — A public meeting will be held in the Strawberry Vale Hall by the Ward Four Saanich Ratepayers' Association tonight at 8 o'clock to discuss the report of the committee on taxation and assessment matters.

Goat- Dairymen to Meet—Goat dairymen of Victoria district are called together for eight o'clock on Monday next at the Y.M.C.A. to discuss and explain the new Milk Act, to discuss the proposed scheme of co-operative delivery, and any other matters of interest to dairymen.

Will Visit British Columbia—Information has reached the local office of the B.C. Electric Railway Company that Mr. T. Blundell Brown, one of the directors of the company, contemplates a visit to the Coast shortly, and may be expected to arrive next month.

Saanich Police Commission—Estimates for 1927 of the Saanich police amount to $9,594. It was reported to last night's meeting of the Saanich Council. The estimates for 1926 were $9,800. The increase is due to the purchase of extra clothing and a new motorcycle.

To Build Fine Dwelling—A permit for the construction of a ten-room residence and garage was taken out at the Oak Bay Municipal Hall yesterday by Colonel E. A. Phillips. The dwelling is to be built on Shore Road, Uplands, and will cost about $12,000. Major K. B. Spurgin is the architect and Mr. H. Leggett the contractor.

DEVELOPMENT OF WARSHIP TRACED

Lantern Slides Illustrate Talk Given by Major Longstaffe Before Veterans

Major F. V. Longstaffe entertained an audience taxing the capacity of the hall at the Army and Navy Veterans in Canada yesterday evening. The lantern slides shown dealt with the history and development of the British Navy from the time of the Mayflower down to the cruisers of the present time.

A sketch of the Mayflower was first thrown upon the screen. The vessel, explained Major Longstaffe, was sixty-four feet long, of twenty-six feet beam, and conveyed seventy-four men and twenty-eight women safely to the shores of the Atlantic coast from England. Many views of early English warships were shown, and their equipment and armament explained in detail by the major.

The development of the English battle fleet was covered in detail by Major Longstaffe and was interspersed with comment from army and navy men present, who followed the slides with keen interest. Many views of early steam frigates and other vessels were shown.

Old Times Recalled

Several views of the opening of the old Esquimalt drydock were recognized by many of the comrades present, and the first photograph taken of Esquimalt harbor by Mr. Maynard, of the pioneer photographic firm, met with interest. Many of the slides shown were made from photographs taken by Major Longstaffe in the early days of Victoria's naval history. The views were so clear in many cases that individuals were recognised by veterans present.

Coming down to more modern times, slides of war vessels in Esquimalt harbor were thrown upon the screen, followed by views of modern cruisers and prominent naval officers.

Preceding the lantern talk, a regular business meeting was held, during which two new members were enrolled in the Army and Navy Veterans in Canada. A presentation was made to Comrade Past-President Gardiner by First Vice-President Jasper for his services in bringing in the most members to join the organization. It was announced that a popular concert will be held in the clubrooms on Saturday night.

Legislative Council Wins In New South Wales

SYDNEY, Australia, March 10.—(Vancouver Province Cable.)—In a battle that has raged over many weeks, concerning the Labor government's bill, implementing new basic wage proposals, the legislative council has scored a victory over the extremists in the assembly, led by Premier J. T. Lang, who has now decided to jettison the bill, and persuade the Upper House to pass some measure of family endowment.

Two Irishmen got into trouble in an English factory in which they worked. The foreman sent for them. Pat was called into his office first, and Mick waited outside.

After the fateful interview the former came out. Mick inquired how he got on.

"Splendid," said Pat. "I simply told him to go to Hades."

Fortified with fresh courage, Mick went in to take his medicine. A few minutes later he came out looking very despondent.

"What happened to you?" said Pat.

"I got the sack," replied Mick.

"What for?"

"Well, I followed your example and sent him to a warm climate."

"Did he hear you?" said Pat in astonishment.

"Of course he heard me."

"You silly idot," replied Pat. "I spoke under my breath."

DOMINION SURVEYED AS BRITISH MARKET

H.M. Trade Commissioner Warns Against Using U.S. Agencies for Canadian Sales

MONTREAL, March 7.—British firms expecting to do business successfully in Canada must study the market, send their representatives to the Dominion and maintain very close touch with Canadians, establish Canadian agencies in preference to having New York agencies handle Canada for them, and wherever possible, establish their own plants in Canadian territory, Mr. F. W. Field, His Majesty's Senior Trade Commissioner for Canada and Newfoundland, has reported to his Government.

"Canada as a Market for British Goods," is the title of the report, which has been published by the Stationery Office in London and is available to anyone in the United Kingdom. The survey is comprehensive, well arranged, and impressive in detail. In regard to marketing in the Province of Quebec, it is noted that Mr. Field stresses the need for bilingualism. Some excerpts from the report follow:

"A thorough test of the market is necessary for any particular sort of British goods. The danger to be avoided is the one of a Canadian sales policy at home without a first-hand knowledge of the problems of marketing in the Dominion.

"In certain areas the buying habits and the life of the people are similar to those at home. In other sections there is similarity to those of the United States, and in other divisions they may be described as purely Canadian.

Language Observations

"The average French-Canadian speaks English and French, and business is done in the two languages. Both languages are officially spoken in the House of Commons at Ottawa and at Quebec City. Public notices and daily newspapers are published in the two languages. Cinema film titles and radio announcements are also made in English and French. The British salesman who is able to speak both languages has a decided advantage. Instructions for the use of machinery sold in Quebec Province should be in two languages. British firms who are selling what may be termed "everyday merchandise" should have their labels and instructions for household use printed both in English and French. This is done by practically all firms doing any business of consequence in Quebec Province. British firms who are already established here, and who are selling merchandise to wholesale and retail trade are, almost without exception, following this practice. The attitude of the average French-Canadian buyer is that salesmen who solicit his custom should at least recognise his place in Canadian life and his language. A moderate knowledge of French is sufficient and is undoubtedly of assistance in selling goods.

"Reference has been made in recent reports to the practice of certain United Kingdom firms who handle the business in Canada through agents or branches in New York. While in some trades this may prove a satisfactory method, as a general rule, British trade in Canada is better served by separate agencies for the Dominion and the United States. The fact that United States firms, who are so much nearer to Canada than are United Kingdom houses, often establish separate Canadian agencies rather than do the business from their headquarters in the United States, tends to strengthen this contention. It will do no harm for British firms to review their position in this respect. In many cases, the present arrangement would probably stand; in others a change would be found desirable.

"In recent years a number of British firms previously doing their Canadian business through New York have established with good results, agencies in Canada to handle their business in that market.

Keeping in Touch

"I have in former years discussed the comparative lack of touch of British firms with their own countrymen in the Dominion. There is still room for improvement in that direction. A large number of British-born trade specialists are resident in Canada. They are found as buyers of dry goods, hardware, and in other establishments, as heads of engineering and shipbuilding works, as superintendents of machine shops, as the practical men in the textile mills and so on. They have been brought up in the trade in the United Kingdom and have an expert knowledge. They hold a unique position as a group in the market, equalled perhaps only by a similar group from from the United States.

"The employment of our compatriots of United States experts in Canada works is used as a legitimate lever for the promotion of United States trade with Canada. The United States manufacturer does not lose sight of the fact that one of his countrymen is, say, a purchasing agent in an important shipbuilding yard. He does not allow the purchasing agent to forget that such a firm exists, and is selling shipbuilding machinery and materials. In turn the purchasing agent carries a substantial regard for the manufacturers of his own country and puts it into practical form whenver possible. It is what the Americans call "team play" in business. In our own case this is lacking, and it is not, generally speaking, the fault of the resident agent, superintendent or manager here. It is most frequently the lack of attention which the British shipper devotes to the market. He does not enjoy the intimate business relationship with his own countrymen in this market as does his competitor."

"Let the Clark Kitchens Help You"

Clark's "Northern" Tomatoes add a new relish to

CLARK'S TOMATO KETCHUP

Use it with chops, fish, stews, etc.

W. CLARK LIMITED MONTREAL
Packers Clark's Celebrated Pork & Beans

Children Have Narrow Escape Playing in Road

Herbert Merry, of "Aldermere," Langford, when proceeding west along Craigflower Road yesterday evening in his automobile felt a sudden bump and heard a shout apparently from under the car. Upon coming to a quick stop he was surprised to find that he had run over a boy and girl on a coaster wagon, who gave their names as Davis and Goss. Both were uninjured, as was the wagon.

Mr. Merry was approaching Lampson Street and had dimmed his lights to pass another car proceeding in the opposite direction when the accident occurred. The children were conveyed to their home on Kerr Avenue.

"A woman will face death without batting an eye and swoon at the sight of a mouse," said Professor Pate. "The only time she will do what you expect her to do is when you expect her to do what you do not expect her to do. The only man who understands a woman is he who understands that he does not understand her, and lets her."

ANNOUNCEMENTS

United Commercial Travellers' Barn Dance, Friday, March 11. Sons of Canada Hall, View Street. Prize for best dressed farmer and farmerette. Dancing 9 to 1. Pitt's Orchestra. Admission 50 cents.

Miss Hanman will be leaving Victoria this Summer for an indefinite period. Appointments should be made without delay. 22, The Winch Building.

B.C. Foot Hospital—Orthopedic appliances, free examination. Siebart Building, 745 Yates Street. Phone 597.

No Better Butter Made—Salt Spring Island Creamery; fresh from the churn. Now procurable at all retailers.

Carlton Apartments, 711 Pandora; comfortable suites, including light, heat, gas.

Ye Sign of Ye Tea Kettle Tea Room, next to Ritz Hotel, 714 Fort Street. Serves breakfast, lunch, teas and suppers.

St. Mary's, Oak Bay, Rummage Sale, in the Hall, Tuesday, March 15, at 2:30 o'clock.

Now Open—Anchorage Tea Gardens, Brentwood Bay. The most restful place on Saanich Peninsula.

Chilprufe Socks for Children from 35c pair. The Beehive.

Gowns Painted to Order. Original designs. Phone 7548R1.

Genuine **ROTH Violins**

Every Roth Violin bears evidence of the master's handicraft.

Musicians and amateurs alike have not been long in recognizing the merits of violins by ROTH. Even the moderate-priced instruments are strictly hand-made with the scrupulous care necessary for perfection. Every Roth violin is sold with the maker's written guarantee. Prices—

$43 to $216

Fletcher Bros. (VICTORIA) LIMITED
1110 Douglas Street

FOR GOOD LIGHTING

Use the Inside Frosted

Edison Mazda Lamp

In Sizes to Suit

HAWKINS & HAYWARD

Electrical Quality and Service Store
1121 Douglas Street, Corner View Street
Phones 641-5627

Dr. WATSON'S TONIC ALE OR STOUT

Builds Up Your Health

IS WORTH ITS WEIGHT IN GOLD *Try it*

SOLD BY ALL STORES

FOR RHEUMATISM

Take Our Herbal Remedy

Book on Skin Diseases, New Treatise on Chronic Diseases by Herbal Remedies, Pamphlets on Loss of Manhood and Diseases of Men. Booklet on Female Ills and advice free by mail. Thirty years' experience. Without criticising or disparaging your local doctors, write us before losing hope. Treatment by mail our specialty. Phone Doug. 5584. Consultation Free. Hours: 9 to 6, 7 to 8 Daily. Sat., Sun., and All Holidays Closed

The English Herbal Dispensary, Limited
1320 Davie, Vancouver, B.C.
Canada's Oldest Herbal Institute

MALAHAT DRYLAND WOOD YARD

Phones 1185 and 149
Night Phone 8813 (after 6 o'clock)
GOOD DRY FIREWOOD (Any Length)
1022 Douglas Street (Corner Pembroke)
VICTORIA, B.C.

JUST A LITTLE DOWN and the balance easy buys new Firestone Tires at

TOM LUMSDEN'S

853 Yates Phone 6277

$45—Tuxedo Suits to Order—$45

A SUIT SALE WE'RE FORCED TO CONTINUE

$27.50 is one of our sale prices at which you can obtain a new Spring suit. Hadn't you better save money by trying us? Money refunded if not satisfied.

Charlie Hope

1434 Government Street Phone 2689

COAL BOUGHT NOW IS HEAT INSURANCE

Insure yourself for comfort, health and economy—a ton or two of our

NANAIMO-WELLINGTON COAL

Will Do the Trick!

J. E. PAINTER & SONS
617 Cormorant St. Phone 536

Saturday Special

All Fruit Trees and Rose Bushes

2

For the Price of

One

Your Own Selection

No Phone Orders Please

We reserve all rights as to quantity to each customer.

W. J. Savory Seed & Floral Co. Ltd. PHONE 1094
1421 Douglas St. Victoria B.C.

Plates

—highest skill and quality guarantee. Come here for comfort plates, and withal, you save. From

$15

DR. COULTAS
1009 DOUGLAS ST.
(Between Pandora)

Women's Clubs and Societies

CLUBMEN INVITED TO HELP Y.W.C.A.

Mrs. H. H. Smith and Mrs. J. H. Fletcher Tell Rotary Members of Building Fund Drive

The Victoria Rotary Club was invited yesterday to give its support to the campaign for funds to erect the new Young Women's Christian Association building at the corner of Blanshard and Courtenay Streets, by Mrs. H. H. Smith, president of the Y.W.C.A., and Mrs. J. H. Fletcher, a director of that body.

Mrs. H. H. Smith told the Rotarians that the Y.W.C.A. was greatly handicapped in its present quarters on Yates Street, stating that it was anything but a home for homeless girls coming here. Accommodation had been given at the "Y" last year to 1,832 girls, and there are a great number of older girls at the Y.W.C.A. Annex on Courtney Street.

The speaker observed that the Y.W.C.A. was not a charitable organization. It was true that the Association had frequently forwarded money to girls to get to their destination, but in every case since the Y.W.C.A. was formed here over thirty years ago, the money so advanced had been paid back. The Y.W.C.A. helps girls to help themselves, she declared.

Quarters Inadequate

"Many girls of the community are not getting their social activities at the "Y," because in our present quarters we have nothing to offer them," concluded Mrs. Smith.

Mrs. J. H. Fletcher stated that during the last two days Mrs. Smith and herself had collected $10,000 for the building fund, and another $10,000 was necessary. The property was clear, one house had been removed, and the Y.W.C.A. had $25,000 in bonds.

"We intend to get into our new building free of debt, and will be self-supporting when we get into our new home," Mrs. Fletcher declared.

The speaker said that the Y.W.C.A. would be gratified if the major portion of the profits of a superfluity sale which the club may hold in the near future, would be given to the Y.W.C.A.

The ladies were assured by President Edwin Tomlin that their representations would be considered by the Rotary Club in the next few weeks.

L'Alliance Francaise

The life and writings of La Fontaine were discused at the fortnightly meeting of L'Alliance Francaise, held on Wednesday afternoon at the home of Madame Halet, Trutch Street. Many members brought quotations from the fables and anecdotes from the life of the great writer. Madame Halet contributed a paper on the life and work of the poet, followed by a general discussion, and later tea was served. The next meeting will be held on March 23, when Mrs. Brian Drake will speak on "Italy."

Church Concert Tonight

A concert will be given by the Young People's Society of James Bay United Church at the church tonight at 8 o'clock. The programme arranged consists of a one-act play by the Young People's Society, a sketch by the Trail Rangers and various numbers by assisting artists.

"Most Gifted" Canadian Heard in London

A cablegram received by The Colonist yesterday from London, relative to the recital given in Wigmore Hall on March 3, says: "Press reports splendid. Ernest Newman says in The Morning Post, Gertrude Huntley (Green) certainly most gifted musician from Canada yet heard in London."

Women's Clubs And Societies

Y.M.C.A. Auxiliary

The monthly meeting of the Ladies' Auxiliary to the Y.M.C.A. was held on Tuesday, with the president, Mrs. Cameron, in the chair. The house committee reported the redecorating of Room C, which was nearly completed. The refreshment committee reported serving for a supper given by the physical department on Thursday, March 3, also a very successful father and son banquet, for which they engaged a caterer, on Saturday, March 5. A framed picture and four more scarves were donated, while linen for sixteen more were given out to members. Arrangements for a Y.M.C.A. tag day on June 4 were left to a committee of eight, under the convenership of Mrs. McLaurin. A discussion followed regarding the annual linen shower, the date of which was fixed for Thursday, April 7. As there is a great need for linen sheets, pillow slips and especially towels, the Auxiliary hopes for a ready response from their many friends, and all who are interested in the Association.

* * *

St. Patrick's Tea

The members of the women's guild of St. Andrew's Presbyterian Church met on Monday afternoon at the home of Mrs. A. M. Boyd, 1528 Elford Street. After the business was transacted, arrangements were made for a St. Patrick's Day tea to be held at "Cherrybank," the home of Mrs. H. Currie, Burdett Avenue, on Thursday, March 17, from 3 to 5:30 p.m. Mrs. Jaffray reported that a musical programme had been arranged for the tea. Afternoon tea was served by Mrs. Boyd at the close of the meeting.

* * *

W.C.T.U. Meeting

Central W.C.T.U. met yesterday afternoon in the Y.W.C.A. Charts and text books by Miss McCorkindale were distributed. These should prove valuable aids to health education. On March 24 the meeting will take the form of a social and will be held at the home of Mrs. William Grant. A musical programme and a talk on diet and food values will be given.

Women's Educational Auxiliary

The Women's Educational Auxiliary held its monthly meeting at the home of Mrs. W. J. Cullum, Fairfield Road, yesterday afternoon. Miss Thelma Sippreil, B.A., gave a talk on "Food in Relation to Health," and Mrs. Archie Wills sang two solos. Tea was served at the conclusion of the meeting.

* * *

Y.W.C.A. Tea

Miss Hall has placed her home, "Ninishowen," Uplands, at the disposal of the Y.W.C.A. for a tea to be held on March 23.

GIRL GUIDE COUNCIL WILL MEET TOMORROW

Miss Mackenzie, Honorary President, Expects to Be Present at Annual Meeting

VANCOUVER, March 10.—The annual meeting of the British Columbia Council of the Canadian Girl Guides Association, will be held Saturday, March 12, at Glencoe Lodge. Miss Mackenzie, of Government House, Victoria, honorary president of the council, has signified her intention of being present, and the meetings will be presided over by Miss Mara, provincial commissioner for British Columbia.

Solarium Fund Given Numerous Donations

The following recent donations to the fund of the Queen Alexandra Solarium are acknowledged:

The children of Cadboro Bay, $15; Rev. W. Elliott, Victoria, $1; Mrs. Moss, Cowichan Station, $5; Mrs. M. A. Hughes, Mill Bay, $5; Mrs. E. F. Jennings, Hamfield, B.C., $5; Mr. J. Rowley, Victoria, $5; Miss Leighton, Victoria, $10; The Lake Women's Institute, $5; Mrs. H. M. Grant, Victoria, $5; the King's Daughters and Sons, Victoria, $5; Quadra School Parent-Teacher Association, Victoria, $12.80; Parksville Women's Institute, $5.15; Shawnigan Farmers' Institute, $5; Mrs. F. Campbell, Victoria (proceeds of sale of cushion), $10; Mrs. White-Birch, Sidney, $5; United Church Ladies' Aid, Duncan, $20.15; Glenshiel Hotel (further proceeds of bridge party), $5; Royal Oak Women's Institute, $5; West Saanich Women's Institute, $5; Mrs. M. Inverarity, Duncan, $2; Mrs. Mainwaring-Johnson, Victoria, $1; Mr. R. Baird, Victoria, $5; Mr. W. H. Moir, Cobble Hill, $25; Mrs. McLachlan, Victoria, $5; Mrs. T. Wilson, Victoria, $5; Shawnigan Lake Maples, Junior Red Cross, $1; Lady Douglas Chapter, I.O.D.E., Victoria, $5; Hornby Island Women's Institute, $5; Mrs. H. K. Andrew, Vancouver, $5; Ladies' Aid Society of Knox Presbyterian Church, Sooke, $10; Messrs. John Meston Co., Ltd., Victoria, $25; Mrs. Clothier, Victoria, $25; Cranbrook Women's Institute, $5; "A Bridge Party," $3; Mrs. J. Urquhart, Victoria, $1; Central Committee of Women's Institute, Victoria, $1.92; B.C. Electric Railway Co., $100; St. Alban's Sunday School, Port Alberni (for the purchase and equipment of a cot), $55.

There have also been received gifts in the form of additional furnishings, such as clocks, chairs, cushions, wheel trolleys and screens. Also large quantities of jam and honey, and many parcels of books and toys for the children, but space does not permit of the personal mention of each donor.

Bible Class to Meet

Dean Quainton's bible class on St. Mark's Gospel, will meet this evening at 8 o'clock in the auditorium of the Memorial Hall. The class is open to all who desire to attend. At 9 o'clock, for persons interested in Sunday School work, Miss Dalton will conduct a class on "Modern Sunday School Methods."

Midday Lenten Service

Rev. F. A. P. Chadwick, pastor of St. John's Church, will conduct the midday Lenten service in the King's Hall today at 12:05. This is a short service, lasting only twenty minutes. An invitation is extended to all to attend these services.

ENTERTAINMENT IN AID OF SOLARIUM

Programme Divided Into Number of Interpretative Dances and Fairy Play

The Solarium fund was augmented last night by an entertainment in the Crystal Garden, given under the auspices of the Florence Nightingale Chapter, I.O.D.E., by pupils of Mrs. W. Gaskill. The first part of the programme consisted of a number of interpretative dances, the second, of a play entitled "Down Among the Fairies."

The first number was a flower garden dance, in which the following children took part: J. Tuckwell, H. Lawrence, V. M. Lawrence, B. Taylor, D. Pastro, G. Leeming, D. Hamlet, I. Donovan, A. Kennedy, D. Curtis, K. I. Gaskill, E. Davis and M. Edwards. Then followed a jockey dance by O. Day and A. Barclay; T. Richardson and P. Bentley gave a Dutch dance in costume. The Sailors' Hornpipe was danced by B. Taylor, M. Soares, O. Crossman, E. Mason, V. M. Lawrence and H. Lawrence. Anita's dance was a popular number, with the following taking part, D. Hamlet, V. Rowlands, M. Thompsett, E. Davis, V. Pennock and M. Taylor. Quaker dance, by M. Edwards, came next. Iris Donovan and A. Kennedy were graceful midinettes and B. Taylor and C. Schmeiz were realistic clock ornaments. In the camp of the gypsies were A. Barclay, D. Pastro and T. Potter, V. Rowlands, M. Thompsett, C. Neilson, P. Pennock, V. Hurst, D. Hamlet, D. Wilson, D. Curtis, M. Taylor, E. Davis, H. Graham and M. Graham taking part in the second half of the scene. Miss Iris Gaskill was a soloist in this scene.

In the Irish reel were ten tiny dancers, J. Tuckwell, V. M. Lawrence, Helen Lawrence, O. Crossman, E. Mason, G. Leeming, P. Stipes, M. Soares, T. Gaetz and D. Mackenzie. In part two were C. Schmeis, L. Turpel, T. Potter, T. Richardson, O. Day, M. Wells, A. Barclay, P. Brindle, P. Bentley and D. Pastro. Lucy Kendrew appeared in two Highland dances. The Russian dancers in their colorful costumes were D. Hamlet, V. Rowlands, M. Thompsett, D. Curtis, V. Pennock and M. Taylor.

The doll ship was a musical sketch, the part of the shopkeeper being taken by O. Day; the buyer, D. Pastro, and the dolls, O. Crossman, H. Lawrence, C. Schmeis, L. Turpel, B. Taylor, E. Mason and V. M. Lawrence.

A balloon dance was given by Iris Gaskill and Iris Donovan. M. Edwards in a ballet costume appeared in a lady vanity dance.

The sketch, a scene from "Alice in Wonderland" was given by A. Kennedy, E. Davis, V. M. Lawrence and H. Lawrence.

In the play "Down Among the Fairies," the parts were taken as follows: Leader, D. Curtis; Queen Elect, L. Turpel; Brownie, O. Crossman, Bad Fairy, C. Schmeiz; Fairy Tip-Toes, K. I. Gaskill; Guards, D. Hamlet, C. Neilson, M. Thompsett, V. Rowlands; Heralds, V. Pennock, M. Taylor, M. Graham, V. Hurst; attendants, P. Pennock, P. Brindle, E. Davis, H. Graham; Fairies, first, P. Bentley; second, T. Richardson; third, B. Taylor; fourth, M. Wells; butterflies, A. Kennedy, I. Donovan, M. Edwards; sprites, A. Barclay, D. Wilson, J. Tuckwell, G. Thomas, D. Pilmley, H. Lawrence, V. M. Lawrence, T. Potter, M. Soares, D. Pastro, G. Leeming, E. Taylor, E. Mason, I. Neelands, D. Creighton, D. Mackenzie. Heralds, Scarf, Garland, Gollywog, Dance of Sorrow, Rendezvous, Papillon, Rose, Fairy Dance, Wood Nymphs.

Songs were sung by Miss Laura White, accompanied by Nora Edwards and by Mildred Hamlet, with Miss Rita Ormiston at the piano. Mrs. Holt was accompanist for the dances.

Her Husband Wears Title, Earl of Ypres

The title Earl of Ypres was conferred upon the late Sir John French. The present countess is the wife of Sir John's eldest son, now Earl of Ypres. She is a niece of the Countess of Claremont.

Blizzard in Colorado Stalls Railway Trains

DURANGO, Colo., March 10.—Two passenger trains were stalled today and others were running several hours late as the result of a new blizzard which swept the San Juan Basin district in Southwestern Colorado. Hopes of the towns of Silverton and Eureka, which have been snowbound for more than two weeks, to re-establish communications with the outside world by Sunday have been blasted by the new storm.

Passengers aboard the Denver & Rio Grande Railroad train which left Durango yesterday morning for Altmosa were sheltered last night at Chama, New Mexico, and railroad officials predict that the line would not be cleared before late this afternoon.

A passenger train which left Durango for Telluride, Colo., was held last night at Rico, when deep drifts blocked the line over the mountains.

King Alfonso Ill

MADRID, March 10.—An official statement issued today says King Alfonso is ill from grippe which has been localized in the right lung.

A caretaker of a large school gave in his resignation, and when questioned why he did so he gave the following reason. "I am strictly honest, and cannot bear being suspected of dishonesty, and I just noticed that some of the teachers were giving me slurs behind my back. Just about a week ago I saw written on a blackboard with chalk one evening, 'Find the Greatest Common Measure?' Well, that evening I searched the whole place, and could not find it, whatever it is. Then, just two evenings ago, I saw written on the same board, 'Find the Least Common Multiple,' and that evening I searched till I was tired, but could not find it either. Then I said to myself, 'These two things have been lost, and lest I should be suspected of finding them and sticking to them I'll resign,' and that is why I sent in my resignation; and as I don't like being suspected I'll not withdraw it."

Cut-Rate Drugs

We are not members of the Drug Combine—after five months fighting the P.A.T.A. rather than obtaining supplies of price restricted articles by underhand methods we agreed to their prices pending outcome of the litigation now pending. We are still in a position to save you money on all but the few items on restricted list.

FRIDAY AND SATURDAY SPECIALS

1.00 Jergen's Soap, 6 in box	.80
.75 Sterneau Double Burner Stove	.42
.35 Sterneau Stove	.21
.50 Dr. Reid's Camphor Cream	.27
.15 Blondeau Bath Soap 3 for	.25
1.00 Michaud's Lilac Vegetal	.54
.75 Kotex 2 for	.95
.50 Reid's Solidified Brilliantine	.29
1.00 Paris Eau le Quinine	.53
1.25 Krank's Leuon Cream	.89
1.50 Mary Garden Face Powder	.79
2.75 Mary Garden Perfume, per oz.	1.60
.35 Pure Olive Oil	.19
.50 Camphorate Oil, 4-oz.	.27
1.00 Un Air Embaume Perfume	.66
.60 Sem-Pray Jeven-ay	.43
.50 X-Bazin Depilatory	.35
.50 Dr. Reid's Compound Cherry Cough Balsam	.28
.25 Michaud's Bandoline	.17
.65 Dr. Charles' Flesh Food	.44
1.25 Creme de Coy	.79
1.00 Coty's Perfume (Vials)	.66
1.00 Dr. Reid's Guaranteed Hair Tonic	.59
.40 French Castile Soap, per bar	.26
.10 French Castile Soap, cakes 3 for	.19
.50 Wrigley's Spearmint Tooth Paste	.36
1.50 Bovril, 8-oz.	1.07
.75 Reid's Vanishing Cream	.41
2.00 Beriault's Hair Bitters	1.29
.50 Dr. Reid's Syrup of Figs	.27
.60 Savory & Moor's Food	.43
1.50 Wilson's Port Wine	1.08
1.25 Burdock Blood Bitters	1.00
1.00 Penslar Beef, Iron and Wine	.71
1.25 Clarke's (Englis) Blood Mixture	.82
1.00 Dr. Reid's Blood Purifier	.53
1.00 Dr. Reid's Burdock and Sarsaparilla	.53
.30 Sulphur and Molasses	.18
.25 Sulphur and Cream of Tartar Lozenges	.14
.25 Seidlitz Powder, 1 in box	.16
.25 Turknit Wash Cloths	.15
1.00 Marmola Tablets	.63
.50 Dr. Reid's Pyorrhea Dental Cream	.31
.75 Dr. Reid's Cold Cream	.43
.25 Cucumber and Witch Hazel Cream	.16
1.50 Un Air Embaume Brillantine	.82
.75 Nestle's Milk Food	.59
.50 Reid's Syrup of White Pine and Tar	.27
1.50 Pe Ru Na	.93
1.75 Electric Curling Irons	.92
.50 New Mix Dental Cream	.32
1.50 4711 Eau de Cologne	.91
.20 4711 White Rose Glycerin Soap 2 for	.31
.35 Pyrex Nursing Bottle	.25
.50 Puritall Milk of Magnesia	.31
.25 Cascara Compound Tablets	.14
.75 Poslam Ointment	.46
.50 Dr. Reid's Pile Ointment	.27
.25 Sulphur Ointment	.14
.25 A. B. S. & C. Tablets, 100 in bottles	.16
1.25 Lehn & Fink Lysol	.86
1.00 Reid's Improved Syrup of Hypophosphites	.54
1.00 Tangee Day Cream	.72
2.50 Djer-Kiss Perfume	1.68
.50 Colgate's Compact Rouge	.36
.50 Aromatic Cascara, 4 oz.	.28

CANDY SPECIALS

.60 Banquet Chocolates, per 1-lb. carton	.32
.05 Dentyne Gum, 3 for	.10
.05 Beechnut Fruit Drops, 3 for	.10
.05 Beechnut Mints, 3 for	.10
.05 Life Savers, 3 for	.10
.40 Jelly Beans, per lb.	.26
.50 Hillaby's Pontefract Cakes, lb.	.30
Dr. Reid's Grip-Fix	.35
Dr. Reid's Head-Fix	.35

Ask for free sample of Dr. Reid's Head-Fix at any of our twelve stores.

MAIL ORDERS

Receive our prompt attention. Shipped same day as received. Enclose sufficient money for postage, any balance will be refunded.

TELEPHONE YOUR WANTS

WE SAVE YOU MONEY

Vancouver Drug Co. Ltd.

12 ORIGINAL CUT RATE DRUGGISTS 12

STORES VANCOUVER, VICTORIA AND NEW WESTMINSTER STORES
FORT AND DOUGLAS STREETS. PHONE 7406

I Want a Clay
That's better than my White Youth Clay. I will buy a million tubes.

By Edna Wallace Hopper

If any scientist produces a better beauty clay than my White Youth Clay I want to know it. I will buy it to supply the millions who, like I do, want the utmost in a clay.

But today I believe my White Youth Clay the greatest beauty help in existence. It is ten times better than the old-type clays, and the final result of scientific study.

My White Youth Clay is white, refined and dainty. It contains no useless mud. It combines three clays with many other factors needed by the skin. Thus it applies many helps in one.

Any user of my White Youth Clay can gain new beauty in 30 minutes. The change is usually amazing. Many women seem to drop ten years. My fairy complexion at a grandmother's age shows what White Youth Clay can do. I do not see how anyone who once learns its effects can ever again go without it.

White Youth Clay purges the skin of whatever clogs or mars it. It draws out the causes of blackheads and blemishes. Combats all lines and wrinkles. It brings the blood to the skin to nourish and revive it. The immediate result is a rosy after-glow which amazes and delights.

Sold by Cunningham's, Hudson's Bay, and leading toilet counters everywhere.

Make Your Own Soap and Save Money

Full Directions with each can

Be Sure You Get The Genuine
GILLETT'S FLAKE LYE

Butter cream—
Caramel—
Nutmeats—
all dressed up in a chocolate overcoat
—that's

Oh Henry!

The Dollar Candy in 10c. Size

New made in Canada by WALTER M. LOWNEY CO. Limited, Montreal

Dining-Room Furniture at Exceptional Values

1 Dining-Room Suite, consisting of Buffet, Table and 6 Chairs, made of solid oak. Reg. price $166. Special **$125**

SMITH & CHAMPION
"THE BETTER VALUE STORE"
1420 DOUGLAS ST. LIMITED.

OUR HOUSEHOLD REMOVAL VANS

With closed doors, are specially constructed for the removal of household goods. Separate compartments for china and pictures. Our vans are heavily padded throughout; individual furniture covers give added protection and insure against any possible chance of scratches or rubbing. Telephone call brings our inspector to your door; you are not obligated.

REMOVERS
SHIPPING
AGENTS
CUSTOMS
BROKERS

DUNCAN STORAGE COMPANY

Warehouses:
516-520 Bastion Square. 522-530 Chancery Lane.
Office Phones:
1665-1664-1663

Society and Women's Affairs

Miscellaneous Shower

The Misses Gertrude Gosse and Birnie Cummins entertained at a miscellaneous shower last evening for Miss Dorothy Pendray in the home of the latter, 235 Belleville Street. The gifts were conveyed to the bride-elect in a decorated hat box by little Miss Barbara Curtin, in a pretty mauve and pink frock. Those invited to the party were Mrs. J. Gosse, Mrs. A. Genn, Mrs. Carl Pendray, Mrs. Corke, Mrs. R. L. Shaw, the Misses Alexa Martin, Daisy Genn, Betty Savannah, Nancy Reid, Dorothy Hicks, Ethel Bale, Helen Starr, Sadie Craig, Helen Straith, Claudia Cullum, and Norma and Phyllis Pendray.

* * *

Celebrates Birthday.

Mr. E. Fish, an early pioneer of the Hudson's Bay Co., celebrated his ninety-fourth birthday last Saturday. A few friends gathered to wish him many happy returns. Court whist and euchre were played during the evening. This was followed by refreshments and music, and the evening was brought o a close with the singing of "Auld Lang Syne." Those present were Mrs. G. Fish, Mr. Shanks, Mr. and Mrs. Speed, Mr. and Mrs. Moffat, Mrs. Mansell, Mr. and Mrs. Lofts, Miss M. Speed, Miss J. Speed, Miss N. Lofts and Mr. G. Lofts.

* * *

Party for Bride-to-Be

Mrs. F. J. Hall entertained at bridge yesterday afternoon at her home on Cranmore Road in honor of Miss Dorothy Pendray, a popular bride-elect. The guests included Mrs. Carl Pendray, Mrs. J. M. Wood, Mrs. J. H. Taylor, Mrs. T. McKeown, Mrs. A. E. Todd, Mrs. George H. Deane, Mrs. A. D. Macfarlane, Mrs. Carom Jameson, Mrs. S. Jones, Mrs. W. W. Hall, Mrs. C. L. Harrison, Mrs. H. K. Hunsber, Mrs. L. D. McLean, Mrs. Fred Robertson, Mrs. Fred Dillabough and Mrs. Alfred Gonnason.

* * *

Gone Up-Island

Mr. Arthur Lee and Rev. Dr. Sipprell left yesterday for a trip up the Island in the interests of the work of the Metropolitan Church. They will address meetings at Cumberland and Ladysmith, returning to the city on Saturday.

* * *

To Attend Meeting

The following Victoria members of the Girl Guides' Association expect to leave today to attend the annual Provincial meeting in Vancouver: Mrs. Kinloch, Mrs. George Phillips, Miss Leighton, Miss Wigley, Miss Stewart Williams.

* * *

At Glenshiel Hotel

Recent arrivals at the Glenshiel Hotel include Mr. and Mrs. H. W. Clarkson, Lethbridge; Mr. and Mrs. Henry Mackenzie, Maple Bay; Dr. and Mrs. C. Davidson, Qualicum Beach; and Mr. and Mrs. A. L. Smith, Parksville.

* * *

Return From California

Mr. and Mrs. J. E. Day, "Miraflores," Cook Street, returned yesterday from an extended tour of Southern California. They were met in Seattle by their son-in-law and daughter, Mr. and Mrs. Walton Smith.

* * *

Bridge and Mah Jong Parties

Mrs. T. S. Gore, Beach Drive, was hostess on Tuesday afternoon and again yesterday afternoon with three tables of bridge and mah jong, after a round of golf on the Oak Bay links.

* * *

Bridge Tea

Miss Mona Miller, McClure Street, entertained with three tables of bridge yesterday afternoon in honor of Miss Helen Bennett, of Vancouver, additional guests coming in for tea.

* * *

Arrives From California

Miss Van Kirk, lecturer and artist, arrived last night on the Ruth Alexander from California, and during her stay in the city will be a guest at the James Bay Hotel.

Will Arrive in London From South Africa

Great interest is being taken in the visit to London of Lady May Cambridge. Lady May arrives shortly from Capetown and the London press carries the rumor that she may one day be a princess. Lady May Cambridge, who was born in 1906, is a daughter of the Earl of Athlone, third son of the late Duke of Teck, father of Her Majesty Queen Mary.

* * *

From Winnipeg

Mr. and Mrs. George Galt and their daughter, Mrs. De Sieyes, arrived from Winnipeg yesterday morning and are registered at the Empress Hotel.

* * *

Bridge Party

Mr. and Mrs. J. A. Turner, the Uplands, entertained with three tables of bridge on Tuesday evening in honor of Mr. and Mrs. Archibald, of Montreal.

* * *

From Cowichan

Miss Sheila Hamner-Jones, of Cowichan Station, arrived in Victoria last evening to see the "Gondoliers," and will remain over the week-end visiting friends.

* * *

Leave for New Zealand

Mrs. Jardine and her son, Captain E. J. W. Jardine, were passengers on the R.M.S. Niagara, which left yesterday for New Zealand.

* * *

Left for Up-Country

Miss Macnaughton Jones has left on a visit to her nephew and niece, Mr. and Mrs. Townshend and Hon. Mrs. Aylmer, in Nelson.

* * *

Here From Penticton

Mrs. Appleton and Miss Joan Appleton, of Penticton, have arrived here for a few days, and are at the Glenshiel Hotel.

* * *

From Parksville

Dr. and Mrs. Woodman, of the Island Hall, Parksville, are expected in town today, and will be guests at the Glenshiel Hotel.

* * *

Winnipeg Visitors

Among the recent arrivals from Winnipeg are Mr. and Mrs. George Ford, who are staying at the Empress Hotel.

* * *

From Housat, V.I.

Mr. F. Gibson and Mr. W. C. Gibson are registered at the Empress Hotel from Housat, V.I.

* * *

At Empress Hotel

Mr. and Mrs. Austin C. Taylor, of Vancouver, are guests at the Empress Hotel.

* * *

Here From Bellingham

Mr. and Mrs. Thomas G. Earles, of Bellingham, are guests at the Empress Hotel for a few days.

* * *

Here From California

Mrs. Robert Moss and her two children have arrived from Los Angeles to spend a week with friends.

* * *

Here From Chemainus

Mrs. Nigel Scott, of Chemainus, is spending a few days in town.

* * *

In Vancouver

Mr. and Mrs. C. P. Hill are spending a few days in Vancouver.

Sooke

Mrs. G. Blight and children have left for Seattle to stay with her sister and brother-in-law, Mr. and Mrs. Butler.

* * *

Miss F. Muir is in Victoria to receive treatment for a sprained wrist, sustained some months ago.

* * *

Mrs. Wm. Clay is spending a few days with her mother and brother at East Sooke before leaving for Ocean Falls, where she will join her husband.

* * *

Rev. Dr. W. L. Clay and Dr. Douglas will meet the congregation of the Knox Church on Monday at 8 p.m. Business matters of the church will be discussed and an "at home" will be held.

Royal Oak

Mr. Pasani has purchased from Mr. Walter Bryden his farm on Glanford Avenue, consisting of a house and twenty acres. Mr. Pasani's mother and sister who are in England will join him shortly, when extensive alterations and improvements on the property will be made.

* * *

A few evenings ago a surprise party met at the home of Mr. and Mrs. R. E. Lohr, Prospect Lake. The affair had been arranged in honor of Mr. and Mrs. Ted Collier, who were recently married, on the bride's arrival from England. A kitchen shower was the main feature of the evening. The gifts, concealed in a prettily-decorated box, were presented by Mrs. Lohr. The evening was passed in dancing. The old-time Ripple, Bon-Ton and Threesom Reel were much in favor with the guests, while many other dances both old and new were enjoyed.

* * *

On Tuesday evening, Mr. and Mrs. William Quick entertained at their home on Wilkinson Road at a delightful little party in honor of Miss Gertrude Johnson, of Sydney, Australia. The evening was happily spent with music and old-time games, after which a buffet supper was served. The guests were Mrs. Basset, Mrs. Daino (Los Angeles), Mr. and Mrs. F. Quick, Miss Kinnaird, Mr. and Mrs. W. Jones, Mr. McKinnon, Mrs. Young, Miss Dora Young, Mr. and Mrs. Butcher, Miss Nimmo and Mr. W. Carmichael.

Sidney

Mr. and Mrs. Gilbert Parker, of Queen's Avenue, are expected home on Friday after spending a short holiday visiting relatives in Ladysmith.

* * *

Major and Mrs. Buck, who have been spending a vacation in California, have returned to their home here. Master John Buck, who has been the guest of Master George Pownell, Centre Road, during the absence of his parents, has also returned home.

* * *

Mr. Herbert North, of Alberni was a visitor here last week-end, renewing old friends, and was the guest of Mr. and Mrs. McKillican.

* * *

The monthly meeting of the Girls' Auxiliary of St. Andrew's and Holy Trinity Churches, will be held at the home of Miss C. Belson, Deep Cove, on Monday, March 14.

* * *

The monthly meeting of the Parent-Teacher Association will be held in the schoolhouse on Tuesday, March 15, at 8 o'clock.

* * *

The weekly meeting of the Sidney Social Club was held in the clubrooms, Berquist Hall, on Wednesday evening. There was a splendid turnout of members and their friends and members of sister social clubs, all of whom spent a most enjoyable time at military five hundred, which was played at nine tables. The prizes were presented to Mrs. Harvey, Mrs. M. Carter, Mr. W. Robinson and Mr. Sootheran. At the conclusion of the game, Mrs. J. Gillman, who was hostess for the evening, served dainty refreshments and a social half hour was enjoyed. The committee reported that arrangements were progressing rapidly for the card party to be held in Berquist Hall on Tuesday, March 29. This open night will be the second of its kind to be given by the club, and every effort is being made to make it equally as enjoyable. A number of the club members visited the Saanichton Athletic Club's card party on Saturday night at the Agricultural Hall, Saanichton, where an enjoyable time was spent, several of the members participating in the distribution of the prizes.

Vimy

Mrs. James Scott, Sahtlam, is a patient at the King's Daughters' Hospital, Duncan, suffering from pneumonia.

* * *

Mr. N. C. Evans has a badly sprained ankle, the result of being struck with some timbers while working at home.

* * *

The friends of Mrs. John Weismiller are sorry to know she has been confined to her home for the past two weeks.

* * *

Miss Helen Sweeny, of Crofton, a former resident of this district, was renewing acquaintances here on Monday.

* * *

The monthly meeting of Vimy Social Club was held in Vimy Hall on Saturday evening. The president, T. H. S. Horsfall, presided. The matter of reduced admission prices to members to entertainments of the club was discussed and will be voted on at the April meeting. Arrangements were completed for the April meeting, when members of the board of the Cowichan Agricultural Society will meet with the club. The old-time dances which have been popular will be continued.

* * *

The home nursing class of Vimy Women's Institute, met at the home of Mrs. J. R. Creighton on Wednesday afternoon. Fifteen members were present. The lecture by Miss L. M. Jeffares was very instructive. The next meeting will be the closing one of the course, when Miss Jeffares will examine the class. Mrs. Creighton served tea at the close.

South Pender and Saturna

Mrs. Burnett was a visitor in Vancouver for a few days last week, returning to her home on Saturna on Saturday.

* * *

The Rev. H. St. J. Payne returned home last week, after spending ten days in Victoria.

* * *

Mr. Herbert Spalding returned to his home on Sunday after spending a few days with Mr. and Mrs. W. Y. Higgs at Bedwell Harbor.

* * *

On Saturday evening Mrs. Higgs entertained a few friends at dinner. The guests were: Mr. and Mrs. W. Y. Higgs, Mr. G. Richardson, Mr. N. Richardson, Mr. and Mrs. Georgeson.

* * *

Mrs. Pender entertained at dinner on Monday. The guests were: Mr. and Mrs. Spalding, Mrs. Beatrice Irving, Mrs. Georgeson, Mr. G. F. Richardson and Mr. N. Richardson.

* * *

On Tuesday Major Pender left for Victoria with his son Arthur, who will be a pupil at the Collegiate School.

Shirley

Mrs. E. T. Arden has returned from a visit to Vancouver.

* * *

Mr. and Mrs. P. E. Clark were recent visitors to Mr. and Mrs. Jack Oliver, Royal Oak.

* * *

Shirley residents to the extent of five carloads motored up to Duncan last Saturday evening to see the Jordan River A team meet Duncan A team at basketball. The Riverites had considerably the best of the game.

* * *

Miss F. Arden is home from Vancouver on a visit.

* * *

Miss Morris spent Sunday at Sasenos, the guest of Mrs. Greenwood.

* * *

Mr. H. Cross is visiting his relatives, Mr. and Mrs. J. Sullivan and Mr. and Mrs. T. Cross. He has recently come from Saskatchewan, where his parents reside. They are intending to come to the Island to live.

* * *

Mrs. Edwin Clark has gone to Vancouver as a delegate to the Liberal Provincial convention being held there this week.

* * *

Rev. Mr. Lundie, of Knox Presbyterian Church, Sooke, conducted services at the schoolhouse last Sunday.

Women's Institutes

Shirley

At the regular meeting of the Shirley Women's Institute, Mrs. P. Clark, the president, was in the chair, and twelve members were present.

A letter from Mrs. MacLachlan was read asking the Institute to express its wishes regarding the date of the Provincial conference to be held either in May or July. The members voted in favor of May 18-21.

The B.C. Paint Company offered to give a share of the profits from the sale of De Luxe Wall Tint to help endow a chair of economics at the B.C. University. The members expressed a desire to patronize home industries and appreciation of the offer.

The Institute was asked by the Victoria District Gardeners' Association to take part in the forthcoming Spring show. They will do so if possible to secure exhibits in the district.

A play, followed by a dance, will be held at the schoolhouse by the Institute on March 19, in aid of the funds.

It was decided to have a competition among the members for the most attractive flower garden this year, and for those having no gardens, Mrs. Edwin Clark offers a prize for the best window box.

A vote of thanks was passed to Mr. W. J. Milligan for the donation of lumber and hardware to make the new bookcase for the Institute library, which has been duly installed with a supply of books. Mrs. D. C. Milligan is librarian.

Miss Morris gave a ten-minute talk on Community Betterment, suggesting many and varied improvements in the district, which although more or less in advance of the present finances, may be taken up at a later date. The suggestion that the young people form a dramatic club will probably first be acted on.

Mrs. H. F. Anderson will be the speaker at the next meeting, her subject being, "Home Economics."

Weddings

Kirby-Murray

A wedding took place on Wednesday evening at the minister's new residence, "Breadalbane," St. Patrick Street and Windsor Road, when, in the presence of a large assembly of friends, Rev. Dr. Campbell celebrated the marriage of Mr. Harvey John Kirby and Miss May Victoria Murray, both of this city. The bride wore a gown of pink satin and hat to match, and was accompanied as bridesmaid by her sister, Mrs. Cathrine McQueen Kirby, in a dark green tricotine gown, and picture hat. The best man was the bridegroom's brother, Mr. R. Kirby. Mr. and Mrs. Kirby left by the night boat for Vancouver and other Sound Cities and on their return will make their home in Victoria.

Kenny-Barry

Rev. Dr. Wilson united in marriage last Saturday evening at 7 o'clock, Alice Gertrude, daughter of the late Mr. David Barry and Mrs. Barry, 2109 Glasgow Avenue, and Mr. George Kenny, son of Mrs. E. Kenny, of San Francisco. The ceremony took place at the home of the bride's mother, on Glasgow Avenue, in the presence of immediate relatives.

The bride, who is one of the popular members of the 1922 class of the St. Joseph's Hospital training school for nurses, was given in marriage by Mr. G. D. Christie. She was gowned in old rose georgette and lace, and carried a shower bouquet of bridal roses and carnations. Her only attendant was her twin-sister, Miss Mary Barry,—who wore a frock of powder-blue georgette and carried an arm bouquet of carnations. The groom was supported by the bride's brother, Mr. Arthur H. Barry.

The ceremony was performed under a wedding bell of white and yellow flowers, and throughout the house the same color scheme was carried out in the floral decorations. As the bridal party entered the drawing room the wedding march was played by Mr. Alfred Steer.

Following the marriage service additional guests arrived. Mrs. M. Marshall, Mrs. A. Steer, Mrs. F. Bailey and Miss Mary Barry assisted in serving buffet supper.

Mr. and Mrs. Kenny left on the midnight boat for Vancouver and after visiting the Sound Cities will reside for a time in Port Angeles and will leave later for California to make their future home. The bride traveled in a frock of blue crepe de Chine, with which was worn a sealskin coat. Among the out-of-town guests was Mrs. D. McIntyre, of Vancouver, great-aunt of the bride.

Yeomans-Wright

A wedding took place on Wednesday at 10 a.m., in the hall of the Pacific Cable Station, at Bamfield, when Miss Catherine Vaughan Wright, daughter of Rev. David Wright, of Halifax, was married to Mr. Frederick Yeomans, a member of the cable staff. Mr. James Sherlock, the superintendent, gave the bride away. Mrs. Moragh Dawson Turnbull was matron of honor, and Mr. David A. Smith, best man. Rev. Charles E. Motte performed the ceremony, the musical arrangements being in the hands of Mrs. Kennedy.

The hall was decorated with bunting, evergreens, daffodils and primroses. A reception was held in the home of Mr. and Mrs. Turnbull, after which the young couple left on the honeymoon trip by the mail boat Victory.

Pains There?

Relief at—

Thorne Shoe Shoppe

We Specialize in Arch Support Fitting and Corrective Shoes.

1316 Douglas St. Look for the Big Shoe Sign

PHONE 2101

"I do better work when you feed me on" NANAIMO WELLINGTON COAL

No Clinkers. Low in Ash. Uniform Heat

J. KINGHAM & CO. LIMITED

804 BROAD ST. PEMBERTON BLOCK

"OUR MEASURE 20 SACKS TO THE TON 100 LBS TO THE SACK"

Week-End Prices at Copas & Son's

STRICTLY FRESH EGGS, PULLET EXTRAS, While they last, per dozen	25c		
Nice Mild Cured Breakfast Bacon, sliced, per lb.	42c	Nice Orange Pekoe Tea, equal to any tea sold elsewhere at 75c per lb. Our price	53c
Selected Smoked Picnic Ham, per lb.	21c	Or 3 lbs. for	$1.55
Fresh Roasted Coffee, per lb., 55c and	45c	Fresh Lawndale Creamery Butter, per lb.	44c
Malkin's Best Tomatoes, 2 large cans	27c	Or 3 lbs. for	$1.30
		Ensign Corn, 3 cans for	43c
KELLOGG'S CORN FLAKES, per pkt.	10c		
Swift's Pure Lard, 3 lbs. for	55c	Libby's or Campbell's Pork and Beans in tomato sauce 2 large cans	25c
Singapore Pineapple, 2 large cans	25c	Good Potatoes, 100-lb. sack	$1.50
LIQUID VENEER, per bottle	18c and 38c		

Fresh Fruit and Vegetables of All Kinds. See Our Windows.

COPAS & SON, Anti-Combine Grocers

Phones 94 and 95 Corner Fort and Broad Streets

A Wonderful Offer

A Royal Standard Cleaner

For $62.50 Cash

And a Complete Set of Cleaning Attachments (Value $12.00) Given Free

Or, if you prefer, you can have the Royal Standard Cleaner, with free attachments, as above, placed in your home for $3.00 DOWN and have fourteen months in which to pay the balance at the rate of $4.75 a month. This offer is for a limited time only.

BRITISH COLUMBIA ELECTRIC RAILWAY CO.

Douglas Street Langley Street

A Wealth of Flavour —of Purity

CREAMY confections which melt in your mouth; crisp centres delightful to crunch; selected nuts in tempting combinations; all coated with rich chocolate—all brimful with Rowntree flavours, quality, purity. Also makers of Rowntree's Cocoa—a rare English flavour, the result of 200 years' constant blending and perfecting.

Rowntree's

5¢ Chocolate Specialties

Assorted Cream Tablets

Four different bars, Rich cream centres. Four delicious flavours — lemon, orange, raspberry or vanilla, thickly coated with delightful mellow chocolate.

Rowntree's—a taste of Old England

Crown Millinery Parlors (Victoria) Limited

Announcing a Presentation of Our

Early Spring Imported Models

Reflecting the Newest in Fashion of Fabric and Straw Combinations, and Our Own Originations.

Today, March 11

AND FOLLOWING DAYS

Miss M. E. Livingstone

621 View Street Victoria, B.C.

LAKESIDE HOTEL

COWICHAN LAKE, V.I.

Inclusive rates for Spring Fishing from $65 per month.

Graham's Laxative Cold Tablets

A rational treatment to break early colds and la grippe. Box of 35 tablets 25c.

Agents

MacFarlane Drug Co.

Cor. Douglas and Johnson

Hairdressing Without Appointment

By Operators Who Specialize

MARCEL, 75c

FIRTH BROS.

709 Fort Street, Just Above Douglas

Furnish Your Home

On Easy Terms Without Interest.

Standard Furniture Co.

711 Yates Street

Continuous Clarification System Used

Pantorium DYE WORKS

Fort and Quadra Sts. Phone 3307

Try the Valeteria Service — There's None Better

Old Chinese Eczema Remedy

For External Use Only

Used for centuries with amazing success. A swift, sure relief for Eczema, Itch, Pimples, Ulcerated Legs and all skin diseases. No matter how long standing, use it a trial.

Sold Exclusively at 1501 GOVERNMENT ST.

WHY WE SHOULD DO YOUR LAUNDRY

1. To SAVE the clothes! 2. To SAVE money! 3. To SAVE time! 4. To SAVE YOURSELF!

NEW METHOD LAUNDRIES LIMITED

Let Us Prove It!

PHONE: 8080

Devonshire House

732 Fort St. Phone 4637O

Ladies' Select Residence

Reasonable, Redecorated and Refurnished

Layritz Nurseries, Ltd.

THIS WEEK ONLY

2-Year Fruit Trees

AT ONLY EACH 75c THREE FOR $2.00

AND STILL MORE

Roses From 25c Up

Public Market, Wednesday and Saturday

EGGS

For putting up for Winter. Get the right eggs at wholesale prices direct from the farm. Eggs laid today you get tomorrow. They are now at their lowest price. For price and delivery

Phone 45G, Colquitz, Mornings

For Quick and Courteous Service, Phone 1670
Private Exchange Connecting All Departments

Hudson's Bay Company.

INCORPORATED 2ND MAY 1670.

Sightly Marred Furniture

At Reduced Prices

Here are a few prices of Furniture—Upholstered Suites, Bedroom Suites, Chesterfield Tables and other articles—which were slightly marred during transit. They have been reconditioned in our workshops and are now practically perfect. We are, however, offering these pieces at considerably reduced prices.

Three-piece Chesterfield Suite
Upholstered in fine quality mohair in a rich dark shade. Reduced to **$229.00**
$210 Cash, balance in nine monthly payments.

Three-piece Chesterfield Suite
In plain mohair, with one side of cushions in tapestry to match. Reduced to **$219.00**
$210 Cash, balance in nine monthly payments.

Five-Piece Bedroom Suite
Dresser, chiffonier, bowfoot bedvanity and bench, in walnut finish. Reduced to **$210.00**
$210 Cash, balance in nine monthly payments.

Nine-Piece Dining-Room Suite
In walnut finish, buffet, china cabinet, extension table and six chairs. Reduced to **$159.00**
$15.9 Cash, balance in nine monthly payments.

Chesterfield Table
60 inches long, Queen Anne design, walnut finish. Reduced to **$29.50**

Chesterfield Table
In walnut finish, Queen Anne design 40 inches long. Reduced to **$16.50**

Extension Table
Quarter-cut oak, fumed finish; round pedestal style. Reduced to **$25.00**

—4th Floor, H.B.C.

New Draperies

For Spring Furnishing

Morton's Sudour Casement Cloth
A new shipment of this popular cloth just to hand. Ideal for Spring Draperies; 50 inches wide, as shown in guaranteed fast colors. Per yard **75c**

Silk Sheen Casement Cloth
Guaranteed Fast-Color Casement Cloth, with rich silk sheen finish; all shades. Per yard **98c**

Fast-Color Casement Cloth
Heavy Quality Casement Cloth, for draw curtains and side drapes; 50 inches wide. Per yard **$1.10**

Basket Weave Cloth
A fast-color cloth in attractive basket weave; suitable for draw curtains and heavy enough for upholstering; 50 inches wide. Per yard, **$1.35**

—3rd Floor, H.B.C.

Stamped Linen Towels and Buffet Scarves

Stamped Bungalow Towels
Of ivory linen, with colored borders for cut work or Italian embroidery. Price **45c**

Stamped Linen Glass Towels
All linen with woven borders of red or blue "glass cloth," stamped for embroidery in various suitable designs. Extra special at, each **35c**

Stamped Buffet Scarves
Of pure ivory linen; new designs for cut-work and other styles of needlework. Size 18 by 45. Prices **95c** to **$1.25**

—Mezzanine Floor, H.B.C.

Boxed Handkerchiefs

Special at $1.39

Irish Pure Linen Handkerchiefs with hemstitched borders, hand-rolled or Val. lace edge and hand-embroidered corners in contrasting color; some in two-tone block design. Choice of Copenhagen, orange, Nile, mauve, pink and maize; three in attractive box. Also fine lawn with hemmed borders and all-over designs; six in box. Regular $1.75 and $2.0 Special at **$1.39**

—Main Floor, H.B.C.

New Spring Coats for Sport Occasions

Very Specially Priced for Today's and Saturday's Selling

The very latest in Spring fashions are these new tailored Sports Coats with their novelty lines and charming colors. Only the first quality materials are used, including popular checks, plaids, herringbones and plain fabrics, many of them with collars and long lapels of calfskin and novelty furs. Wonderful values at the prices quoted.

2,000 Yards High-Grade Plain and Novelty Silks in All the Most Favored Weaves

The collection is large and varied and consists of 36-inch printed silk Cantons and crepes in many charming designs and rich color combinations, 36-inch British spun silks in all colors, 40-inch heavy crepe de Chine in a weight for dresses, 38-inch printed georgettes and crepe de Chine, 36-inch British striped washing silks in the latest two-tone effects, 36-inch black Duchesse satins and other weaves. Priced for today's selling at, per yard **$1.98**

1,500 Yards Spun Silks at 79c a Yard

29-Inch Spun Silks with a rich lustrous finish, and weight for dresses, lingerie, shirts, blouses, drapes, etc. Colors include pink, turquoise, coral, mauve, sand, maize, Nile, apricot, rust, champagne, rose, powder, jade, gold, black and ivory. Per yard **79c**

2,000 Yards of Wash Fabrics at 59c a Yard
36-Inch Rayons in pebble weave in the season's latest colorings; 32-Inch May-flower Chintz in dainty color combinations and smart designs; 32-Inch Novelty Rayons in plaid check and spot effects. A big range to choose from. Per yard **59c**

1,000 Yards of Wash Fabrics at 69c a Yard
The season's newest weaves and designs, choose from 36-inch novelty plaid crepes, 36-inch plaid trisca checks in many smart two-tone effects, 40-inch printed shantulles in dainty color combinations. Per yard **69c**

—Main Floor, H.B.C.

Tweed Sports Coats at $9.95
Well tailored from smart mixed tweeds, fancy checks, etc. Have notch collar, double and single-breasted fronts, tailored sleeves and patch or flap pockets. Some are belted with narrow strap of leather. Sizes 16 to 38. Price **$9.95**

Sports Coats, $15.95
Fashioned from fancy mixed tweeds, plaids, tapestry designs and smart diagonals. Have tailored collars, some with fancy facings, Raglan sleeves with large cuffs finished with tabs or buttons, patch pockets in novelty styles and attractive side trimmings. Sizes 16 to 40. Price **$15.95**

New Plaid Coats, $19.95
Smart straight line coats made from hopsack and homespun weaves, in large plaid designs; have two-way collars and set-in sleeves, finished with novelty cuffs, large patch pockets and fancy side trimmings. Many smart shades; full lined. Sizes 16 to 40. Price **$19.95**

New Sports Coats at $25.00 to $49.50
Shown in a variety of new materials, such as kasha cloth, checked velour, hopsack, fancy cheviot weaves, Donegal tweed and smooth finished cloths. Tailored and novelty styles, with smart cuffs, large pockets and fancy side trimmings. Fastened with handsome buttons or smart belts with buckle. Some with novelty fur collars and lapels. All well lined with silk crepe, novelty satins, etc. Sizes 16 to 42. Prices

$25.00 to **$49.50**

—2nd Floor, H.B.C.

Women's and Children's New Spring Hosiery

Some of Our Many Popular Values

Women's Silk and Wool Hose
With hemmed tops and reinforced heels and toes; shown in wood ash and white, coating and white, cinnamon and white, sombrero and white. Sizes 8½ to 10. Per pair **$1.50**

Women's Novelty Check Silk and Wool Hose
With neat fitting ankles and wide hemmed tops, wool feet. Shown in the newest Spring shades. Sizes 9 to 10. Per pair **$1.75**

Women's Silk and Wool Hose
In novel stripe design; choice of tussore, dove, sand and cinnamon. Sizes 9 to 10. Per pair **$1.95**

Women's Silk and Lisle Sports Hose
In novel stripe effect, have reinforced lisle feet and lisle hemmed tops; choice of banana, sunburn, skin and crystal grey. Sizes 8½ to 10. Per pair **$2.00**

Women's Silk and Wool Hose
In novel dropstitch design, ground colors include sunset, pablo and cinnamon with contrasting heather mixtures. Sizes 9 to 10. Per pair **$2.25**

Women's Silk and Wool Hose
Full fashioned hose with reinforced heels and toes; shown in attractive designs in diamond effect. Choose from the newest Spring shades. Sizes 8½ to 10. Per pair **$3.00**

Children's Silk Socks
With novel dropstitch design, fancy turn-down tops; choose from pink, peach, white, sky and pongee; sizes 4 to 5. Per pair **75c**

—Main Floor, H.B.C.

Children's Lisle Hose
With turn-down elastic ribbed tops, reinforced at heels and toes. Shown in romper blue, japonica, sky, harvest, fuchsia, white and blue, white and lovebird, white and sky, white and japonica. Sizes 7 to 9½. Pair, **39c**

Children's Rayon Silk Hose
Shown in fuchsia, harvest, mauve, romper, sky, champagne and grey, with turn-down tops; sizes 8 to 9½. Per pair **59c**

New Featherweight Felt Hats

In the Smartest of Spring Styles

Offering a wide choice from a varied assortment of new shapes and colorings, combining grosgrain ribbon and straw; also the new frosted felts which are proving so popular for early Spring wear. Snug fitting shapes with creased and dented crowns, and the regulation utility sports styles from England. Others with ripple brim and medium crowns. In four specially priced groups—

$3.95, $4.95, $5.95, $7.95

A Special Value in Trimmed Hats
New and smart styles in all head sizes for young girls as well as matrons. Wide choice of colors and many blacks **$4.95**

New Model Hats—No Two Alike

Only one of each style, fashioned from light weight straws, combined with silk and all-silk effects, featuring the new high soft crowns, trimmed with lovely ornaments and hand work. Prices ..... **$10.50** and **$12.50**

—2nd Floor, H.B.C.

Two Distinctive New Styles in Spring Pumps

Beautiful Step-In Pumps, designed on graceful lines with carefully concealed gore. One in rich black kid with black moire silk quarter and striking moire silk tongue; Cuban heels. Price **$9.50**

The other in brown kid with brown moire silk quarter trimmed with overlay of brown kid; brown kid tongue with inlay of brown moire silk. Price **$10.50**

—Main Floor, H.B.C.

A Special in House Dresses For Today

Serviceable House Dresses, made from plain chambray, with round or square necks, some trimmed with fancy braid, others in contrasting floral design. Choice of blue, pink, green, mauve, tan and lemon. Extra good value at **$1.29**

—2nd Floor, H.B.C.

Corsets, Special at 98c

Serviceable Corsets, made of pink coutil, with medium or low bust, finished with four hose supporters; sizes 22 to 30. Price **98c**

—2nd Floor, H.B.C.

Women's Underwear Specials

Pure Wool Vests
Swiss Rib Vests, with built-up shoulders and short sleeves; sizes 38 to 42. Special at **98c**

Striped Satinette Bloomers
In shades of pink, sky, sunni and champagne; good wearing garments. Special at, pair, **89c**

—2nd Floor, H.B.C.

Household Japan Ware

Sanitary, Durable and Pleasing in Appearance

Grocery Sets
Finished in white japan with royal blue lettering, flour, sugar, coffee and tea canisters. Per set **$1.25**

Pantry Cabinets
Made of heavy galvanized steel, finished in grey japan, has two shelves with tight fitting door. Price **$4.95**

Bread and Cake Boxes
Square shape with drop door, finished in grey japan. Priced at **$2.25**
Oval shape with seamless bottom, two sizes. Prices, **$2.50** and **$2.75**

Flour Bins
Made with seamless bottom, no corners, finished in grey japan; made in three sizes:
25-lb. size. Price **$2.25**
50-lb. size. Price **$2.75**
100-lb. size. Price **$3.95**

Children's Baths
English made, of heavy plate, finished in white and oak grain japanned outside; three sizes. Prices **$5.25, $5.75, $6.25**

—Lower Main Floor, H.B.C.

Specials in the China Section

Plain White English Semi-Porcelain Dinnerware
Octagon shape.
Dinner plates, each **15c**
Tea plates, each **10c**
Fruit saucers, each **5c**
Gravy boats and stand **50c**
Covered butters, each **50c**
Covered vegetable, priced at, each **$1.00**
Teapots, price **50c**

Water Sets
3-Pint Colonial Style Jug and 6 fine Belgian tumblers; 7 pieces. Special at **98c**

Glass Fruit Sets
Six nappies and one bowl in neat imitation cut design. Special value at **98c**

—Lower Main Floor, H.B.C.

Today's Savings in Drug Sundries

Wright's Coal Tar Soap, box of 3 tablets **19c**

Phillips' Milk of Magnesia **48c**
Milk of Magnesia, small size, **19c**
Cascara Tablets, 25c value **17c**
Blaud Tonic Pills, 50c value, **38c**
Wincarnis, $1.50 value **$1.39**
Beef, Iron and Wine Tonic **90c**
Syrup of Hypophosphites **90c**
Bayer's Aspirin Tablets, double size **43c**
Mecca Ointment ..... **44c** and **88c**
Vaseline, jars, each **9c**
Tincture of Iodine, B.P., 8-oz. glass stopper bottle **59c**
Old Dutch Toilet Tissue Rolls, 2 for **29c**
Cottage Tissue Rolls, each **43c**
Tissue Flats, 2 for **33c**

Rack and Holder for Toilet Paper Rolls, each **9c**

—Drugs, Main Floor, H.B.C.

H.B.C. Groceries, Provisions, Fruits, Vegetables and Fresh Meats

Phone Your Order Early. All Orders Received Before 12 Noon Will Be Delivered the Same Day

Finest New Zealand Butter Anchor Brand
Special, per lb. **46c**
3 lbs. for **$1.35**

Pure Bulk Lard, per lb. **19c**
3 lbs. for **55c**
Bulk Cooket, per lb. **18c**
Shamrock Brand Hams, half or whole; per lb. **38c**
Shamrock Brand Side Breakfast Bacon, per lb. **53c**
Selected Smoked Picnic Hams, lb., **23c**
Boneless Smoked Cottage Rolls, lb., **32c**
Sweet Pickled Picnic Hams per lb., **22c**
Sweet Pickled Cottage Rolls, lb., **31c**
Mild Ontario Cheese, per lb. **28c**
Imported French Roquefort Cheese, per lb. **65c**

Golden Loaf Cheese, per lb. **38c**
Swift's Premium Boiled Ham, lb., **65c**
Sliced Corned Beef, per lb. **30c**
Sliced Veal Loaf, per lb. **40c**
Sliced Bologna, per lb. **20c**

Pastry Counter Specials
Freshly Made Banquet Cakes, special, each **22c**
Lemon Cookies, special, per doz., **17c**
Oatmeal and Wheatmeal Wafers, per lb. **34c**
3 lbs. for **$1.00**

H. B. C. Special Breakfast Tea, lb., **55c**
3 lbs. for **$1.60**
H. B. C. Ceylon Broken Orange Pekoe Tea, per lb. **65c**
3 lbs. for **$1.90**
H. B. C. Freshly Roasted Pure Coffee, per lb. **45c**

Finest Quality B. C. Granulated Sugar, 20-lb. paper sack **$1.55**
King-Beach Brand Pure Strawberry Jam, 4-lb. tin **68c**
Empress Brand Pure Orange Marmalade, 4-lb. tin **55c**
Quaker Brand Canned Tomatoes, per tin **12c**
3 tins for **35c**
Quaker Brand Canned Corn, per tin, **17c**
3 tins for **50c**
Quaker Brand Early June Peas, tin, **18c**
2 tins for **35c**
Campbell's Tomato Soup, per tin **12c**
3 tins for **35c**
Tiger Brand Red Coho Salmon, tall tin for **33c**

Pearline
The Old Reliable Washing Powder, per package **33c**

Fairy Soap for toilet and bath. Special, 4 for **25c**

Malt Special
1 Tin Peerless Malt (light or dark), 3 lbs. Brown Sugar and 2 Packages Hops. Regular $1.10. Special **98c**

Fruit and Vegetables

Extra Fancy Okanagan Winesap Apples, per box **$3.00**
"C" Grade Okanagan Yellow Newton Apples, per box **$2.25**
California Sunkist Navel Oranges, per dozen ..... **35c, 40c, 50c** and **60c**
Fancy Florida Grapefruit, each ..... **15c** and **20c**
California Marmalade Oranges, doz., **35c**

Local Carrots, Turnips and Parsnips, 10 lbs. for **25c**
B. C. Cooking Onions ..... 7 lbs. for **25c**
Cultivated Mushrooms, per half-pound tray **50c**
Imported Head Lettuce ..... 2 for **25c**
Fresh Green Peas, per lb. **20c**

—Lower Main Floor, H.B.C.

Prime Beef

800 Pounds Prime Rib Beef, lb., **22c**
Sirloin, T-Bone and Porterhouse, per lb. **30c**
Sirloin Tip and Wing Loin, per lb., **25c**
Top Side Round and Aitch Bone, lb. **25c**
Thick Rib and Cross Rib, per lb. **18c**
Plate Beef and Brisket, per lb. **10c**

Fresh Mutton

Legs, whole or half, per lb. **35c**
Ribs, breast left on; per lb. **18c**
Loins, whole or half; per lb. **28c**
Shoulders, whole or half; per lb., **22c**

Lamb

Legs and Loins, per lb. **39c**
Ribs, breast left on; per lb. **30c**
Shoulders, whole or half; per lb. **26c**

Veal

Fillets, per lb. **33c**
Loins, per lb. **28c**
Rumps, per lb. **25c**
Shoulders, rolled; per lb. **25c**
Breasts and Necks, per lb. **12½c**

Pork

Legs, whole; per lb. **28c**
Fillets, per lb. **33c**
Loins, cut to suit; per lb. **33c**
Shoulders and Side Pork, per lb., **25c**
Fresh Spare Ribs, per lb. **15c**

—Lower Main Floor, H.B.C.

NEWS OF THE SPORTING WORLD

Canadiens Cinch Place In Hockey Play-Offs

Defeat Maple Leafs by Four to Two—Cougars Have Some Shooting Practice and Score Seven to One Against the Pirates—Maroons Beat Senators by One Goal to Nothing at Ottawa

MONTREAL, March 10.—Canadiens are now definitely in the Canadian division play-offs of the Canadian National Hockey League as the result of defeating Toronto Maple Leafs here tonight by a score of 4-2. Rallying brilliantly in the second period Canadiens made use of all their whirlwind speed to overcome a two-goal lead the Leafs had acquired in the opening frame.

Summary

First Period—1, Toronto, McCaffery, 11:55; 2, Toronto, Keeling, 6:10.

Second Period—3, Canadiens, Gardiner, 1:07; 4, Canadiens, Morenz, 7:15; 5, Canadiens, Morenz, 3:04; 6, Canadiens, Morenz, 2:35.

Third Period—No score.

Penalties

First Period—Patterson, Mantha.

Second Period—Corbeau, Gagne, Mantha 2, Bailey.

Third Period—Bailey, Corbeau, Hart, Laltochelle.

Toronto	Position	Canadiens
Roach	Goal	Hainesworth
Corbeau	Defence	Gardiner
Day	Defence	Mantha
Bailey	Centre	Lepine
Keeling	Wing	Jollat
Patterson	Wing	Gagne
McCaffery	Sub	Leduc
Halderson	Sub	Morenz
Carson	Sub	Larochelle
Brydges	Sub	Gauthier
Voss	Sub	Palangio

Referees—Hughes and O'Leary.

Easy for Cougars

WINDSOR, March 10.—Detroit Cougars had things all their own way in a National Hockey League game here tonight and scored seven goals, while the Pittsburgh Pirates registered one. There were no penalties. Keats made three of Detroit's goals.

Summary

First Period—1, Detroit, Keats, 4:30; 2, Detroit, Keats, 15:00; 3, Pittsburgh, Langlois, 16:30.

Second Period—4, Detroit, Gordon, 3:10; 5, Detroit, Foyston, 16:30; 6, Detroit, Keats, 1:10.

Third Period—7, Detroit, Walker, 12:40; 8, Detroit, Briden, 14:50.

Penalties, none.

Pittsburgh	Position	Detroit
Worters	Goal	Holmes
Langlois	Defence	Loughlin
McKinnon	Defence	Briden
Milks	Centre	Keats
Darragh	Wing	Gordon
Arbour	Wing	Sheppard
White	Sub	J. Arbour
Cotton	Sub	Duncan
McCurry	Sub	Walker
———	Sub	Foyston

Referee—Laflamme.

Maroons Beat Senators

OTTAWA, March 10.—Montreal Maroons strengthened their third berth hold in the northern circuit of the National Hockey League by taking a 1-0 game from Ottawa Senators tonight. Red Dutton swayed the tide in their favor with a spectacular goal that came after forty-eight minutes of scoreless hockey.

The outcome was ever in doubt until Dutton raced from his own cage down the right boards to beat the Senator guardian from far out.

Summary

Third Period—1, Montreal, Dutton, 40:00.

Penalties

First Period—Dutton, Stuart, Noble, Clancy, H. Smith, major.

Second Period—Dutton, Noble 2, Broadbent, Munro, Adams, A. Smith.

Third Period—Noble, A. Smith.

Maroons	Position	Ottawa
Benedict	Goal	Connell
Munro	Defence	Clancy
Dutton	Defence	A. Smith
Stewart	Centre	Nighbor
Broadbent	Wing	Kilrea
Siebert	Wing	H. Smith
Noble	Sub	Finnegan
Dinsmore	Sub	Adams
Oatman	Sub	Dennenay
Carson	Sub	Gorman
Phillips	Sub	Halliday

Referees—Marsh and Hewitson.

OLENSKY LEADS IN PRINCE ALBERT RACE

Emil St. Goddard Forced to Withdraw With His Dogs in Crippled Condition

PRINCE ALBERT, March 10.—At the end of the 120-mile mark of the 160-mile Prince Albert dog derby, Harry Olensky, of The Pas, Man., continued to lead the field, having covered the distance in 12 hours, 29 minutes and 19 seconds.

With another forty-mile lap tomorrow, Olensky is virtually assured of victory unless the unforeseen happens. He has a lead of more than an hour, the next in the running being the youthful Earl Brydges, also of The Pas, whose time for the 120 miles is 13:12:12.

Brydges finished first today, after a slow race over a trail coated with sharp pieces of ice, but Olensky, in second position, was only a few seconds behind. Brydges' time for the forty-mile lap today was 4 hours, 31 minutes, 15 seconds; Olensky, 4:31:18. Leo St. Goddard, brother of the champion Emil, winner of The Pas derby, finished third today, but is in fourth place, having covered the full distance in 13:55:42. Tom Elviry, of Prince Albert, 13:46:49, is third.

Disappointment was caused the race fans today when Emil St. Goddard, a favorite to win, had to withdraw. His dogs were in a crippled condition as the result of Wednesday's grind over the rough trail. Announcing his withdrawal, Emil said: "My dogs mean more to me than the glory of winning the race." All drivers had difficulty with their teams today, the dogs having suffered in Wednesday's race. All the dogs wore moccasins to protect their feet from the treacherous ice.

Nanaimo Club Wins From Beban Bowlers

NANAIMO, March 10.—Playing on the Nanaimo alleys last night the Nanaimo club won the three-game match from the Beban bowling team of Extension. J. Bo was high man with 199 pins, and high average with 175. The scores were:

Bebans

C. Malcolm	115	124	120
R. Bowlsby	144	142	118
H. Wargo	157	153	125
A. Vanger	124	102	122
Low Score	127	146	132
	677	677	617

Total pins, 1,971.

Nanaimo Club

J. Robertson	127	156	168
L. McLeod	161	159	153
H. Isherwood	142	151	132
E. Sedola	149	146	134
J. Bo	155	172	199
	735	785	786

Total pins, 2,306.

Cricket Meetings

The Sporting Editor:

At a meeting of the B.C.C.A., held in Vancouver on March 8, the request from the V and D.C.A. that the provincial tournament of 1927 be held in Victoria was rejected and it was decided to stage it in Vancouver. In order to review the situation thus created and to rescind certain committee appointments that were made at the annual general meeting of the V. and D.C.A., a special general meeting will be held in the Musicians' Union room in the Brown Block, on Friday, March 18. All members are urgently requested to attend.

I am informed by the secretary of the B.C.C.A. that he proposes holding a meeting of his association in Victoria on Saturday, March 19, provided that I can assure him that Victoria cricketers will turn up in force and he requests me to engage a room on his behalf; the purpose of the meeting being to elect Victoria's delegates to the B.C.C.A. I can only comply with his request that I give him this information on Monday next if a sufficient number of cricketers who intend to attend inform me of their intention by telephone (64611Y) before Saturday mid-day.

PATRICK F. HOWDEN,
Secretary, V. and D.C.A.
University School, March 10, 1927.

CHECKERBOARDS WIN EXHIBITION MATCH

Defeat Duncan Basketballers 42-30, in Fast Game for Second Victory on Canadian Tour

DUNCAN, March 10.—Playing the second game of their Canadian tour, the Portland Checkerboards basketball aggregation defeated the local seniors here tonight, 42-30.

The visitors piled up a big lead in the first two ten-minute periods, when they were leading by 24 to 6. In the last periods the locals outscored their opponents by six points, when the scores for this part of the game read: Duncan 24, Portland 18.

The winners displayed a first-class combination game.

Eddie Evans refereed.

The teams and the individual scores follow:

Portland Checkerboards — Kernan (11), Catan (12), Bayley (6), Lawrence (6) and Doyle (7).

Duncan—McDonald (4), Dirome (11), J. Dirome (4), Dr. French (2), Evans (2) and Dr. Olsen (4).

In a preliminary game Duncan intermediates defeated Chemainus, 22 to 27.

NANAIMO FOOTBALL

Schedule Drawn for Semi-Finals and Final for Brackman & Ker Cup

NANAIMO, March 10.—The Upper Island Football Board met last evening and drew up the schedule for the semi-finals for the Brackman & Ker Cup. The first game will be played here on March 20 between Nanaimo City and the Davenports. On March 27, Ladysmith will meet West Coast United.

The final game is scheduled for April 2, with A. S. Jones as referee. All games to be played on the Central Sports Grounds here.

Some business was done at the meeting last evening regarding the Scottish football tour, and arrangements forwarded regarding the game here with that team on June 18.

It is the intention to shortly choose a date for the football game between up-Island teams for the International caps which the board has received from England, and which will be worn by the winning team to meet the Scottish players here.

Miss Powel Winner Of Cowichan Golf

DUNCAN, March 10.—Miss Kathleen Powel was winner of the ladies' monthly medal competition played over the links of the Cowichan Golf Club here yesterday, with a gross score of 112, handicap 24, net 77; Mrs. J. S. Robinson came second with a gross score of 109, handicap 26, net 83. Others taking part were Mrs. Brock, Mrs. M. M. White, Mrs. W. B. Harper, Mrs. Duncan, Mrs. Easton, Mrs. A. C. Johnston, Miss Clark, Mrs. Oldham, Miss D. Hogan, Mrs. A. H. Peterson and Mrs. Boyd Wallis.

Champions of Commercial Hockey League

Plimley & Ritchie's puckchasers, present holders of the Commercial Cup, which they won after defeating the Rink Rats 3-2 in an overtime battle at the Willows Arena. This aggregation of local stickhandlers have set an enviable record. Out of sixteen games they won thirteen, drew two and lost one, and this by the small margin of one goal. The majority of these players are local boys and have learned their hockey at the Willows Rink. Those pictured above are: Back row, left to right—Stan. Shemilt, manager; Charles Staples, Jocko Davidson, Albert Russell, Frank Tyrell, Bob Smith, secretary-treasurer. Front row, left to right—Fred Scafe, Roland Mercer, Fred Noel, Bob Smith, captain, and Monte Lock.

Rugby Card Should Be Interesting on Saturday

Pirates and J.B.A.A. Senior Fifteens Will Battle for Right to Meet Mainland Champions in Rounsefell Cup Series—Vancouver Rowing Club Squad Will Play at Willows at 2 o'Clock

Tomorrow's Rugby card is perhaps one of the most interesting that has been staged here for many weeks. At the Willows Oval the J.B.A.A. and the Pirates senior fifteens will be playing for the right to represent the city against the Mainland champions in the Rounsefell Cup series. This game will commence at 3:15 o'clock.

Preceding this match an exhibition game will be played between the Vancouver Rowing Club squad, runners-up in the Intermediate League on the Mainland, and a team selected from the Navy seniors and the Normal School intermediates.

This match will commence at 2 o'clock.

In the Intermediate League Brentwood and University School will meet at the latter's home ground in what to the boys from Saanich is an important game. If they can hold the University School aggregation to a draw Brentwood will become winners of the second half of the schedule of the Intermediate League, and will have to play off with Victoria College for the championship.

In view of the fact that no ground will be available on the Mainland after March 19 the game to decide the winners of the league will have to be played during the early part of next week, probably Tuesday or Wednesday, so as to make it possible for the winners to travel to Vancouver and meet the Mainland titleholders for the Provincial intermediate championship.

On the other hand, should the University School squad defeat Brentwood this would create a tie for the championship of the second half between tomorrow's defeated club and the Wanderers.

A toss of the coin will then have to decide whether the Wanderers or Brentwood will play Victoria College for the right to travel.

CAPABLANCA'S LEAD STILL INCREASING

Chess Champion Plays Drawn Game With Marshall While Nimzowitsch Loses His Match

NEW YORK, March 10.—Jose R. Capablanca, of Havana, increased his lead in the international chess masters' tournament today by drawing with Frank J. Marshall, while Aron Nimzowitsch, of Copenhagen, his closest rival, was losing an adjourned game to Dr. Alexander Alekhine, of Paris. The results increased the advantage of the world's champion to two and one-half games. Capablanca and Marshall agreed upon a draw after sixty moves, while Nimzowitsch resigned to Alekhine after the latter's eighty-first move.

The Standing

	Won	Lost
Capablanca	9½	3½
Nimzowitsch	7	5
Alekhine	7	5
Vidmar	5½	7½
Marshall	4½	7½
Spielmann	4½	8½

Racing at Tijuana

TIJUANA, Mex., March 10.—Results of racing here today follow:

First race, four furlongs—1, Sunchen, $4.80, $2.80, no show; 2, Peralta, $3, no show; 3, Bon Fille. Time, :49 4-5.

Second race, Clubhouse Course—1, Stage Star, $20.80, $14.00, $8.00; 2, Count Vista, $12.20, $5.60; 3, Quoin, $8.00. Time, 1:41.

Third race, Futurity Course—1, Arctic King, $18.00, $5.20, $4.00; 2, Malthus, $4.60, $3.40; 3, Brazos, $7.00. Time, 1:15 1-5.

Fourth race, five and half furlongs—1, Tondeleyo, $4.40, $5.20, $2.40; 2, Sanabar, $3.80, $2.60; 3, Tetra Glass, $3.00. Time, 1:09.

Fifth race, Futurity Course—1, Lady Berrilden, $15.20, $8.60, $4.20; 2, Doug. H. Johnson, $14.00, $8.00; 3, Lemon Seth, $4.00. Time, 1:15 1-5.

Sixth race, mile and one-sixteenth—1, Gaffman, $4.60, $2.60, $2.80; 2, Bookbinder, $6.20, $3.40; 3, Boon Companion, $5.60. Time, 1:47 4-5.

Seventh race, mile and one-quarter—1, Barbwire, $8.40, $4.80, $2.80; 2, Irvington, $5.00, $2.40; 3, Wynnewood, $4.00. Time, 1:12 2-5.

Eighth race, six and half furlongs—1, War Bells, $32.00, $14.00, $8.00; 2, Suspicion, $5.80, $4.80; 3, Moonchild, $8.00. Time, 1:23.

Ninth race, mile and seventy yards—1, Hands Up, $11.40, $5.20, $3.80; 2, Musketeer, $6.20, $3.80; 3, Bardalid, $2.60. Time, 1:47.

Overnight Entries

First race, four furlongs—Crispie Seth, 112; Adios Senor, 101; Eaglea Home, 109; Tom Bryne, 112; Fort Worth, 112; Under Wraps, 102; Vowed Vengeance, 100; Civility, 104; Tent Builder, 108; Minnesota, 105; Philomela, 102.

Second race, five furlongs—Mi Amigo, 102; Only Star, 102; Miss Emerson, 111; Big Wig, 105; Antilles, 108; Wild Thoughts, 102; Faithful Girl, 111; False Alarm, 105; Blue Miss, 102; Seven-Sixty, 103; Four o' Five, 112; Freda Kripp, 104; La Belle, 107; Nonon, 103; Salton, 112; Chief Clerk, 112; Seclusion, 111; Review, 105; Lucy J., 111; Coombs, 109.

Third race, five furlongs—Albion Boy, 105; Jack Ledi, 109; Apres Moi, 107; Ray Reese, 108; Silver State, 113; Miss Caitha, 103; Jupidee, 112; Runpreserve, 111; Olympian King, 105; Our Boy, 113; Kenetic, 105; Folly Thorpe, 103; Springvale, 103; Gael, 113; Door Mouse, 105; Korbly, 113; Brown Betty, 103; Jagger, 113; Cloporte, 113; Hypnotic, 109.

Fourth race, mile and one-sixteenth—Whipsaw, 111; Castle Crown, 102; Sunbow, 107; Manniken II, 114; Polo Star, 107; Seawrack, 108; Tin Seth, 111; Billy Watts, 104; No How, 104; Arravan, 104; Cragsman, 107; Wild Rye, 104; Ko Ko, 106; Hamp, 104; Sam Lorch, 104; Plowsteel, 104.

Fifth race, mile and seventy yards—Lierre, 106; Shafe, 103; Old Broadway, 109; The Franciscan, 107; Silent King, 109; Snow Cap, 108; El Cid, 108; Marvellite, 106; Tulsa, 100; Star Purse, 102; Shasta Bally, 107.

Sixth race, mile and seventy yards—Ponomoi, 108; Smart Guy, 104; Red Weed, 109; Gunsight, 108; Melachrino, 112; Shepherd, 100; Scarlet Bugler, 108; Dumbfounder, 109; Tanson, 104; Cruzern, 108.

Seventh race, seven furlongs—Captain Guard, 100; Merry Chase, 100; Couer de Lion, 102; Conde, 104; High Joy, 101; New Beauty, 99; Voshell, 100; Battle On, 101; Sweepstakes, 115; Paula Shay, 106; Unionville, 106; Extra Edition, 99.

Eighth race, Clubhouse Course—Better Luck, 109; Flicker, 102; Common Gold, 102; Fire Captain, 99; Tormentor, 102; High Prince, 116; Negotiator, 91; Huquince, 99; Letter Six, 112.

Ninth race, Maturity Course—Shasta Graney, 101; Llanimip, 95; Josie Hartman, 85; Modo, 103; Frances Rock, 108; Rallim, 111; Muriel H, 98; Miss Nifntura, 112; Margie K., 109; War Bells, 109; Bryn Dear, 109; Indemnity, 89; Downtown, 114.

Tenth race, mile—Rockbomb, 104; Art Zeller, 104; Ruby March, 104; Our Seth, 104; Saxatile, 100; Dunrobin, 106; Ojo, 91; Culiacan, 91; Mathilda R., 85; Hiram Taylor, 103; Picnic, 102; Lemon Seth, 111; Lampo, 106; Miss Fountain, 92; By George, 107; Miss Ida Brown, 104.

Uplands Medal Draw

Following is the draw for the ladies' monthly medal competition at Uplands Golf Club, to be played tomorrow:

Mrs. Boyd and Mrs. Wilding.
Miss Hiscocks and Mrs. Tanner.
Mrs. Macfarlane and Mrs. Peachey.
Miss May Fraser and Mrs. Nickson.
Mrs. Sanders and Mrs. Royle.
Miss K. Fraser and Mrs. Semple.
Mrs. Pocock and Miss Grant.
Miss Wolfenden and Miss Cass.

Football Meeting

A meeting of the Victoria and District Wednesday Football League will be held in the Tillicum Athletic Club at 8 o'clock.

Important matters will be discussed and a full representation of delegates is requested.

Charlie Payne Wins Saskatchewan Title

MOOSE JAW, March 10.—Charlie Payne, Vancouver, became amateur billiard champion of Saskatchewan when he overwhelmed Webb Hill, Drinkwater, Sask., 500 to 71 here today. The match was for 1,000 points in two 500 sessions, but Hill retired from the match at the end of the afternoon session. Payne will proceed to Winnipeg to meet the champion of Manitoba in the Canadian championship elimination series.

TILDEN AND ALONSO MEET AGAIN TODAY

Will Contest Finals of Florida State Singles—Hunter and Lott Were Eliminated Yesterday

PALM BEACH, Fla., March 10.—William Tilden II, and Manuel Alonso, the nation's two biggest ranking tennis players, resume their prolonged duel for net supremacy tomorrow with the Florida State singles crown as the coveted award.

"Big Bill" vanquished Francis T. Hunter, Olympic doubles champion, in three straight sets, 6-2, 8-6, 6-3, today, his scores leaving no doubt regarding his form, although repeatedly he was taken to deuce games.

Alonso, No. 2 ranking player, entered the finals by eliminating George M. Lott, Jr., former junior champion, 6-3, 6-4, 6-0. Alonso, also at the top of his form, played his shots with accuracy, and was never in danger.

Tilden paired with Wilbur Coen, Jr., Kansas City, Mo., national boys' champion, trounced Lott and Johnny Hennessey, Indianapolis, 6-4, 0-6, 1-6, 6-3, 6-4, in the doubles.

Carpet Bowling

Following is the schedule of international carpet bowling test matches. All games will start at 7:45 p.m. and spectators will be welcome. The schedule:

March 14, Canada vs. Scotland, at St. Marks.

March 15, England vs. Canada, at St. Marks.

March 17, England vs. Scotland, at Willows.

March 18, Scotland vs. Canada, at Willows.

March 21, Scotland vs. England, at St. Marks.

March 22, Canada vs. England, at Willows.

Victoria High School Wins Football Series

Scores Another Victory Over Oak Bay Boys in Second Encounter of Thompson Cup Soccer by One Goal to Nothing—Score for Series is Three to One—Winners Will Play Nanaimo Next Week

Victoria High School 1, Oak Bay High School 0.

Oak Bay High School dropped out of the running for the Thompson Cup when they were defeated for the second time by the Victoria High "Rep" team yesterday afternoon by a score of 1-0. This was the second game of the soccer series and the verdict was in favor of the local students both times, the first game going to them by a score of 2-1. For this reason a third game will not be necessary, and Victoria High School will now represent the Lower Island against Nanaimo next week for the right to travel to Vancouver and take on the Mainland champions for the British Columbia title and the Thompson Cup. A fair crowd of students and outsiders witnessed the game. The Royal Athletic Park, where the game was staged was in fine condition for the match, the playing field being dry and fast. However, a very strong wind was sweeping the field throughout the whole game, and this made kicking difficult and unreliable.

Teamwork Wins

Victoria won the game through better teamwork, although the Oak Bay boys pulled off some very heady combination rushes at different stages of the game. The locals played well together, their passing, dribbling and shooting being of a very high calibre. But to young "Shavy" Patterson goes the honor of winning the game and series. "Shavy" was responsible for the winning goal in the first encounter, after the two teams had battled to a one-all tie for over twenty five minutes. Yesterday, he came through for another marker which proved to be the only score of the game. Patterson's goal came after twenty minutes of play in the opening canto, and was secured from a scramble in front of the Bays' goal mouth.

Yesterday's championship battle got under way fast, each team making some combined rushes into the opponent's territory. However, Oak Bay, playing with the wind in their faces, were soon forced deep into their own lines, and the Victoria forwards were soon bombarding their goal with some stinging shots, which had all the earmarks of goals. H. Ruttan, playing goal for the green and white, certainly made some remarkable saves at this stage of the game, and really deserves the credit of keeping the score as low as it was. Bissell, Mowry and Nichols directed some hot ones at him, but not a single shot got past.

The yellow and black were fighting hard, and the wind was aiding them considerably, but their opponents were proving their worth by throwing up a stone-wall defence, which, for a time, proved heart-breaking to the V.H.S. lads. Oak Bay had little opportunity to break away on a rush, as they had their hands full holding the locals. Kicking proved highly dangerous for the Bays, as the strong wind carried the ball right back where it had come from.

The Only Goal

The two teams battled in this manner for close on twenty minutes. Then came Patterson's goal. Mowry secured the ball deep in his own lines, dribbled up the right wing, and sent to Nichols, who passed to Patterson, who in turn passed back to centre. A scramble resulted in front of the goal mouth, and as soon as the ball was released Patterson gave it a hearty boot and sent it past Ruttan for the first and only goal of the game.

Victoria continued to hold the upper hand for the remainder of the half but they failed to boost their total. The second period was nearly all in favor of Oak Bay who now had the wind behind them. The locals made very few invasions into enemy territory, as their opponents were forcing them to the limit. Willoughby made some first-class saves and so kept his team in the lead.

Every boy on the winning eleven turned in a fine game, although Mowry, Kennedy, Patterson and Willoughby were outstanding. H. Ruttan, Knight, Cleveland and C. Ruttan were the pick of the losers.

Mr. Hewison refereed and the teams were as follows:

Victoria High School—Willoughby; Kennedy, Temple, Warnock, D. Bissell, Clarke, Patterson, Hale, Mowry, Nichols and C. Bissell.

Oak Bay High School—Ruttan; Ferguson, Robinson, Thorne, Spurgeon, McGinnis, Sandon, Cleveland, C. Ruttan, Stribbal and Knight.

SCENE SHIFTED FOR BASKETBALL PLAY-OFFS

Heavy Ticket Demand Necessitates Removal to High School Gymnasium

Due to the heavy demand for tickets for the Vancouver Island basketball championships which will be staged tomorrow night, it has been necessary to hold them in the Victoria High School gymnasium instead of the Y.M.C.A., as originally planned. By Wednesday of this week over three hundred tickets had been sold, and as the Y.M.C.A. gymnasium only holds around three hundred and fifty at the very utmost, it began to look as if many of the loil fans were going to be disappointed. Art Hole, official representative of the B.C.A.B.A. on the island, finally secured the spacious High School floor, so that almost six hundred people will be able to secure seats. There will be two rows of seats in the gallery, and every seat offers the spectator a clear view of the playing floor. An additional row of benches has been placed on the ground floor, and these, like the gallery seats, will be reserved. Even though there will be twice as many seats as before, every local fan who is desirous of seeing the games, is advised to phone in a reservation immediately. This may easily be done by phoning Jim Bryant's bicycle store, 7781, and asking for Mr. Hole.

Another change for the better has also been made in the evening's programme. It was the intention of the officials to run off four games, starting at 7:30. This would make it past 10 o'clock before the last and most important game would get underway, and nearly 11 o'clock before the fans would start for home. For this reason, two games will be run off at the Y.M.C.A. and the two big games at the High School. The intermediate girls and men's senior B games will be held in the Y.M.C.A., while the senior ladies and men's senior A encounters will be staged at the school. The games at the Y.M.C.A. will start at 7:15, while the High School tilts will get away at 8:30 sharp.

Many people have bought tickets with the understanding that they were going to witness four championship games. They will not be disappointed as the one ticket will admit them to both the High School and the Y.M.C.A. All those holding reserved tickets may sit in on the Y.M.C.A. games by simply presenting them at the door. Then, after these games, they may go along up to the High School and the same ticket will admit them there, and entitles them to the reserved seat whose number is on their ticket.

On the other hand, those not possessing reserved tickets will be able to witness the two games at the Y.M.C.A. for half the sum of the original price.

The following is the full programme:

At the Y.M.C.A. gymnasium—7:15, intermediate girls, Fairfield (Victoria) vs. Nanaimo. 7:45, Men's senior B Sons of England (Victoria) vs. Nanaimo.

At the Victoria High School—8:30, Ladies senior A, Fidelis vs. Comates. 9:15, Men's senior A, First United vs. Jordan River.

Junior Soccer

Junior soccer games for tomorrow will be as follows: Esquimalt vs. Ex-High United, at Victoria West; Five C's vs. Y.M.C.A., at Central Park.

Juvenile games will be: Royal Oak Midgets vs. Saanich Rovers, at Royal Athletic Park at 1:45; James Bay vs. Saanich Thistles, at 2:30, at 1[illegible] Avenue; Saanich Rovers "B" vs. Esquimalt, at Central Park; Burnside Tillicums vs. Three C's, at Upper Beacon Hill at 3 p.m.

Soccer line-ups for tomorrow's games follow:

Saanich "A"—Willoughby; Pearce, Hanson; Kennedy, Allouwider, McMillan; Woodley, Musgraves, Roberts, Graves and Moyes.

Saanich "B"—Reid; Potter, Harvey; McPhee, Scott, D. Scott; Paddock, Henson, McQueen, Obee, Rosevin, Johnson, McLeod, Dempsey and Hutchinson.

James Bay Juveniles—Brown, Killick, Margison, Fraser, Gilling, Lorimer, J. Smith, A. Smith, Terry, Taylor and Davey. Reserve, J. Allan.

Royal Oak Midgets—Connorton, Martin, Robbins, Allison, Blanco, Campbell, Thorpe, Pye, Blanco, Robbins, Browne. Reserves, Punt, Magee and Scruton.

Five C's—Jelliman, E. Viggers, Martin, Brynjolfson, Groves, Vickers, Sorrie, Sutton, Easler, F. Viggers, Ash; reserve, Collins.

Y.M.C.A.—Backus, Rowland, Woolridge, Patterson, Hammill, Hill, James, Latta, Rose, Mason, Newell. Players will meet at the Y.M.C.A. at 2 o'clock.

Colwood Monthly Medal

The ladies' monthly medal competition at Colwood Golf and Country Club yesterday was won in A class by Mrs. Abell with a score of 87 net and in B class by Miss L. Michaelis with 81 net.

Sportive Punches

—By the "Old 'Un"—

When the Old 'Un was a lad the worthy preceptor who tried to train him in the way he should go (with a not astounding degree of success) used to say, 'My lad, worship at the altar of difficulty," meaning, of course, that there is little to be gained by easy achievement, and that the man or boy worth while is he who delights in staying with it when the going is hard, and overcoming all obstacles.

* * * * * *

But the Old 'Un believes in moderation in all things, and, while still carrying out "The Old Man's" injunction by devoting a little time each week to golf cannot quite understand the point of view of the fanatics who, not content with the difficulties of an ordinary eighteen-hole course, take to freak performances with golf ball and clubs.

* * * * * *

Recently a two-ball foursome was played in the Old Country in which one pair beat the other by forty-five strokes. The "hole" was three miles as the crow flies, and at one period of the match the losers took thirty-one strokes to cover thirty yards of ploughed land—and then drove their ball into a quarry.

* * * * * *

That was a "lie" from which it must have been extremely hard to make a recovery, but it is doubtful if it gave the players so much worry as one in which a player found his ball on an actual golf course.

* * * * * *

In this case there is a house which is twenty yards from the first tee and has never been pronounced out-of-bounds. The player got one on the toe of his driver and it crashed through a window pane and came to rest on the room floor. Through an opposite window was visible the green of No. 1 hole.

* * * * * *

The player did not know what to do. The owner of the house saw quite clearly. Pick up his ball, pay for the damage and beat it.

* * * * * *

But the player regarded that other window through which he could see the green and there was already $4 to pay for the broken pane and 25 cents if he lost the hole—$4.25 if he picked it up, whereas, if he were allowed to open the other window and play through it, he might still win the money for the hole.

* * * * * *

But no! It was ruled that if he opened the window he would be improving the lie, and if he played it as it lay it would cost him at least $4 for broken panes. And so he picked up and lost the hole and a total of $4.25.

* * * * * *

But talking of worshipping at the altar of difficulty, fancy playing a cross-country match over twenty miles, as was done in Wales in 1926. It was done in 608 shots, and it took two days and a half to hole out. An average of 53 yards to a shot.

COCHRAN CONTINUES BILLIARD VICTORIES

Only Competitor in Championship Tournament to Have Suffered No Defeat Up to Date

WASHINGTON, March 10.—Welker Cochran, California cue star, further strengthened his first place position in the world championship 18.2 balk line billiard tournament by defeating Edward Horemans, of Belgium, 400 to 28.

His victory gives him four wins and no defeats, the only contestant who has survived so far without a defeat.

The match takes the Belgian out of a second place tie with Jake Schaefer, who took his first upset from Erich Hagenlacher this afternoon, 400 to 156, and places him in a tie for third place with the German.

Vimy Badminton Club Wins From Chemainus

VIMY, March 10.—Members of Chemainus Badminton Club met "A" players of Vimy Club at Vimy Hall on Wednesday evening. The home team were successful in six games out of the eight played. Vimy players are mentioned first in the following score:

Mixed Doubles

A. Calk and Miss Muir beat H. Dobinson and Mrs. Stubbs, 15-9, 15-7.

W. K. S. Horsfall and Mrs. J. B. Creighton beat H. E. Heslip and Miss Hayne, 18-16, 15-7.

F. Payne and Miss Muir lost to Cecil Longton and Miss McInnes, 9-15, 15-6, 6-15.

J. B. Creighton and Miss W. Robson beat T. McEwan and Mrs. Jarret, 15-2, 7-15, 17-14.

Ladies' Doubles

Miss Muir and Mrs. Creighton beat Mrs. Stubbs and Mrs. Jarret, 18-17, 15-11.

Mrs. Creighton and Miss Robson lost to Miss Hayne and Miss McInnes, 16-17, 15-9.

Men's Doubles

Colk and Creighton beat Heslip and McEwan, 18-17, 15-11.

Horsfall and Payne beat Dobinson and Longton, 17-14, 16-17, 15-7.

Sheiks Win First

SASKATOON, March 1.—Saskatoon Sheiks drew first blood in the final series for the championship of the Prairie Hockey League, defeating Calgary Tigers here tonight.

This advertisement is not published or displayed by the Liquor Control Board or by the Government of British Columbia.

SOMETHING NEW IN ENTERTAINMENT!

Novelty Night

At the

Y. M. C. A.

GYMNASIUM

WEDNESDAY, MARCH 16 AT 8 O'CLOCK

Acrobatics—Stunts—Music

A Good Time Guaranteed!

Get Your Tickets at the "Y" DESK

Phone 2980 for Reservations

Ornaments

give new life to a room—they brighten many dull corners. Search our Want Ad columns for the bevel-edged mirror, venetian glass bowl or China clock that will make your home more cheerful.

The Daily Colonist Want Ads

PHONE 11

Junior Champions Win

TORONTO, March 10.—In a splendidly-played match at Arena Gardens here tonight, Iroquois Falls, junior champions of the Northern Ontario Hockey Association, defeated Owen Sound, champions of the Ontario Hockey Association, 4-1. The return game will be played here Saturday night.

Owen Sound	Position	Iroquois Falls
B. Grant	Goal	Kerr
Moore	Defence	P. Silman
Paddon	Defence	McBridge
McDougall	Centre	Lester
Markle	Wing	McIntyre
Lauder	Wing	McLeod
Grant	Sub	Wimperes
Beatty	Sub	Klitson

Old Country Football

LONDON, March 10.—Today's football results:

English League—Second Division

Swansea 2, Notts Forest 1.

Rugby Union—County Championship

Somerset 5, Middlesex 24, at Taunton.

BRIBERY INQUIRY MAY BE CUT SHORT

Government Counsel Announces That He Will Call No More Witnesses—Hearing Adjourned

VANCOUVER, March 10.—Called to the witness stand for examination in regard to various entries in J. F. Wilcox's expense accounts, Liquor Board officials whose names or initials resembled those appearing in the Wilcox statement, entered emphatic denial at Thursday's sitting of Mr. Justice Murphy's Liquor Board Inquiry that they had ever received any money whatsoever in any way from British Columbia liquor interests.

Similar sweeping denial was given by the five liquor vendors in charge of as many different Government stores in Vancouver, that they had ever accepted money or any consideration of any kind from Wilcox or the companies he represented.

With the presentation of this evidence, J. Pitcairn Hogg, Commission counsel, announced he had no more witnesses to call, and the hearing was adjourned to Monday morning. Mr. Hogg will then make his recommendations, various counsel will present argument and Mr. Justice Murphy will probably decide whether the investigation will be continued in Victoria as originally planned.

The Liquor Board officials who gave testimony today were James Perley Farris, inspector; Major James Johnson, deputy inspector, and J. Morrissey, whose work deals with the private importation of liquor.

Letters to the Editor

No letter to the editor will be inserted except over the proper signature and address of the writer. This rule admits of no exceptions.

Wake Up, Canada!

Sir,—I am sorry to again ask you for space, but it's the only way I can answer The Times editor. I feel rather elated to know my letter even made him get up and take a little notice. His reply that took the form of an editorial is no answer to my letter if that was what he meant it to be. Mr. Times Editor, will you please look back along the history of only a few years ago, and that is the only way of getting at facts for a guide to our future welfare.

The Rt. Hon. Joseph Chamberlain said in Bingley Hall, Birmingham: "It may not come in my time, but it will come in some of you younger men's time, when you will buy back the lost commerce of your nation with the life blood of your nation if you don't stop this one-sided trading with Germany." How many of us know to our great Empire's sorrow how true those words have come.

Now don't think, Mr. Times Editor, that I am going to write any more letters on this subject, because this is my final reply to you, whether you like it or lump it. But I will challenge you to open debate on the subject of free trade versus unfair trade in any hall you like to name, and we will let the people decide for themselves. In regard to the usual cry of "It costs you more to live in a protected country," does a car cost more in the United States than in Canada? Does anything in particular cost you more in the U.S.A. than in Canada? Do you think it is right that the millions of bushels of wheat you speak of that goes south of us and is made into flour, then reshipped back to Canada, England, Australia and elsewhere, is better business than milling it ourselves or shipping it to England, where mills are waiting to receive it, and give work to our own countrymen? Do you think it is right to let our millions of tons of asbestos raw material go south to supply our own Empire again with the finished product? Do you think it is right to let all our pigs go south to make bacon which we have to buy back at what price the American sees fit to ask us with no competition on this side to keep prices down? Do you think it right for our logs to go out of our country, to make different classes of lumber, to again compete with our small-capitalized mills on this side, which they can easily undersell in the open markets of the world?

Here's a question: Which country has made the greatest strides of progress, which country has lost the most of its sons and daughters through emigration, Canada, with its unfair policy of tariffs, or America, with tariffs put up as she has gone along, safeguarding every industry that has been attacked from outside her borders during the last twenty years?

I, like the Rt. Hon. Joseph Chamberlain and many others, don't advocate high tariff walls, but surely if your neighbor builds a wall you are entitled to do likewise so that you may have an equal chance to see what's going on the other side of the wall. All the talking Great Britain did about Germany and her protection did not stop Germany from building her wall higher, brick by brick, until it was impossible to get in there when she reached a height suitable for herself so that she had her own market to herself. Mr. Times Editor, what did she do with the rest to keep her mills and factories full blast ahead? She dumped her surplus goods into all free trade markets in the world, some below cost of our own production. What happened? Sad history tells us. In Great Britain mills closed down, our foreign trade fell off, unemployment became rampant, Socialism and Communism sprang into prominence. Then came a terrible war. What caused that war, Mr. Times Editor? Commercial jealousy, because of unfair trading between two of the greatest manufacturing countries in the world—Great Britain and Germany—and if the Kaiser had devoted the huge profits made by his protected country for expansion of his people instead of the great death-dealing military machine, Germany would have been the top dog of the world today commercially.

If we are to build up a country or an Empire we must protect ourselves against our neighbors, or later on there is going to be trouble, because no workingman is going to stay in a country where he is underpaid and has only half-time work. That is why so many of our young Canadians have followed the logs, asbestos, minerals, etc., to the other side, and your Liberal hot air and promises will never bring them back until you can show some industries and wages that make it worth while for them to return.

I had to smile at your closing remarks about taking in one another's washing. Sorry, Mr. Times Editor, you must have let it slip your memory that we have Chinamen here who do the washing, so please give another illustration of likening your idiosyncrasies of unfair trade to "doing unto others and they do unto us."

I further state in closing, "Wake up, Canada," and put in statesmen who will see to it that we are not dictated to by one part of Canada or that we don't have to eat out of the Americans' hands, but put our house in order that it shall be fit to live in and have room to spare for those we have so ruthlessly sent from our shores. If Canada is making such rapid strides, why do we pay such huge sums to induce people to come here? Instead of increasing one million in the last sixteen years, according to Canada's great size and opportunities, we should have increased twenty millions.

J. W. ARCHER.

1239 Broad Street, Victoria, B.C., March 10, 1927.

Myths Versus Truth

Sir,—As the mother of five children I am always willing to listen to anything regarding child-welfare, physical, mental or spiritual. Having been a child myself I realize somewhat the wonderful maze through which childhood travels. Dr. Frank McCoy, in your paper of the ninth, tells us to be careful when we speak to our children that we are telling the truth. He makes the statement that in telling myths and fairy stories we should not make the mistake of trying to convince the child that they are true.

What is truth? Which is myth? I wonder if he would shake his head and smile if someone wrote an article stating that most of our oldest fairy tales were truths requiring a certain kind of spectacle through which to see them. How can I know I am speaking truth? As a child I was always the most interested listener when I could get a chance to hear a debate on Truth versus Myth. Since then I have sat in many classes and halls and listened to explanations of truth so at variance with each other that truth remained seemingly as much a myth as truth. The perusal of thousands of pages on the same subject brought the same results. One hundred years ago a person having fever would be bled by his doctor, accepting the statement as true that it was the proper treatment. Today that so-called truth has changed into a myth.

Dr. McCoy states if we believe spinach is good for the child, eat some to set him a good example, but Nature is perverse and sometimes a parent can take with benefit certain things which seem to have a very different effect on the children. My small daughter takes milk daily without any harmful effects; yet a short time ago a classmate had just finished her milk when it came back causing considerable labor cleaning the desk and floor. I wonder why a so-called perfect food could have the said effect. I received the answer in a Health and Diet article in an English magazine, which makes this statement: "A small glass of magnesia daily is good; so is fresh milk for folk who can drink it—their number is much lower than the average person thinks."

In the article by Dr. McCoy, he says: "First of all really believe what you tell him and be willing to practice what you preach." This sounds easy, but what can we say when perhaps a block away someone really believes just the opposite, and when they are equally sincere and practise what they preach? How can we say with truth that they are wrong and we are right?

A small maiden asked for an answer to this question: "Where was I the year before I came to you?" I replied, "In Heaven." I told a friend the reply I had given to the above question, and she looked at me in shocked surprise, but I was not given a month's notice, so I could go amongst friends for the solution, and if I had been given the chance methinks I would have heard so many answers that I myself would have been no wiser.

I have never seen a reply to the fine letter under the heading, "B.C. Apples." Have we no one interested enough in our Province to write an article pointing out that apples will not take off or put on weight; that they are brain food only, and in ages past were supposed to be the food of the gods, giving wisdom. Here is a chance for an enterprising writer to put the B.C. apple at the head of necessary fruits.

I had a friend who was instructor of the gymnasium in the town where I then lived. One of his pupils, whom he disliked, asked him if phosphorus was good for the brain, and did not fish contain a large amount of phosphorus? The instructor replied: "Yes, it is true, fish contains phosphorus which is good for the brain. Go home and eat a whale." Now, when we see anything in the paper which we do not like, could we not write and say such and such an article was "punk" and tell the writer to eat a box of B.C. apples as they give new life to the brain and sweep the cobwebs away? We would be easing our mind, confounding the enemy and boosting B.C. at the same time. Soon we would have our small boys throwing at each other the slogan: "Go home and east apples," and the fame of B.C. would spread across the border and would bear fruit, not of apples but dollars. Our apple is polite and peels smoothly. The California orange has the manners of a clam and will sometimes spit at you when you wish to take off his coat. Ye who would aspire to the wisdom of the past start and eat apples.

(MRS.) WM. WHALLEY.

1139 Mason Street, Victoria, B.C., March 9, 1927.

Health and Diet Advice

By DR. FRANK McCOY

The Pineapple

The pineapple is really a multiple fruit, as all of the little sections are really fruits growing out of a central core. The pineapple gets its name from its resemblance to the pine cone, but the title is misleading, for it really grows on a low spreading plant. Only one pineapple grows on each plant, but the plant will bear fruit the next year. Sometimes they are allowed to bear for two or three years, but after that time the fruit begins to deteriorate.

The pineapple is one fruit that can be used with an ordinary meal if the meal does not contain any starchy food. Although there is a large amount of malic and citric acid in the pineapple, there is, however, another element which assists in digestion and makes pineapple really a medicinal fruit, especially for dyspeptics.

Most of the pineapple used in this country comes in the form of canned pineapple from Hawaii. The present industry in that country dates back to 1899. Canned pineapple is usually put up in a syrup, and although making it delicious to the taste, it is not desirable from a dietetic standpoint. The last few years some of the canning concerns have been putting out a special brand without the use of sugar. If this canned pineapple is made from ripe pineapples, it can be used by persons on a diet or by patients in the hospital, without fear of harm.

In buying fresh pineapple for immediate consumption, select those that look yellow around the little circles, but this is not conclusive proof of its ripeness. If you cannot get the pineapple ripe, it will ripen if you will set it aside for a few days, as it is not likely to spoil and will soon mellow.

When preparing the pineapple for the table, peel off the outer skin, take the eyes out with a patented opener, cut into slices and core with a patented corer. Another method which does not, however, give the round even slices of the preceding mode, is to first remove the outer covering and eyes as above, then turn the pineapple up on the table and insert a fork in the crown, and with another silver fork push away the fruit flesh down to the core in small or large chunks, as may be desired.

In either way of preparation, the pineapple will have a more delicious flavor and be more refreshing if put in a closed jar and placed in the refrigerator for a few hours before serving.

A good way to use pineapple is to make an entire meal of it, or use it with a pint of sweet milk for lunch. Pineapple makes a good fruit to use while fasting, and is a good change from the orange or other fruit.

The best way to take a pineapple fast is to eat out all you desire three times daily, drinking whatever water you thirst for. This treatment seems especially good in all throat troubles, such as colds or tonsilitis, as the acids assist in cleansing the mucous membranes of the throat of the accumulated mucus.

Pineapple may also be used at a proteid meal, when no starchy food is used. The acids interfere with the starch digestion, but the leafy, succulent greens may be used freely with this meal.

PAIGE

. . . 20 Body Types and Color Combinations on 4 chassis in *Sixes* and *Eights* . . .

many at NEW LOWER PRICES

YOU can buy a five passenger Paige Brougham for an amazingly low price, or you can pay considerably more for what we honestly believe is the finest performing motor car on earth, the 8 cylinder Sedan.

And you can buy either of these Paiges—or any of the 18 others—confident of receiving not only one of the finest performing, finest appearing cars on the market—but one of the greatest actual dollar-for-dollar values as well.

Paige cars are as honestly priced as they are honestly built. You cannot buy a quality motor car for less than the Paige price. But because of the many economies possible in a plant so thoroughly modern and efficiently equipped as the great new Paige plant—you can reasonably expect to get a greater measure of actual value in any Paige model.

Paige cars are beautiful cars—*style leaders* everywhere. Paige cars are capable. And Paige cars embody all of the latest mechanical improvements. Their larger motors are equipped with bronze-backed bearings, air cleaners, silent chain timing, balanced crankshaft. Their stronger chassis are safeguarded by the matchless Paige-Hydraulic 4-wheel brakes.

No matter what size or type of car you are considering — no matter what price you intend to pay—you will always regret it if you buy without inspecting the 20 charming models of "The Most Beautiful Car in America". There's no obligation at all—ask for a demonstration.

The Most Beautiful Car in America

EVE BROTHERS, LIMITED

OPEN EVENINGS

Fort and Quadra Streets Phone 2552. Night Phones, 5451X—1048

Genge to Referee Canmore-Trail Game

VANCOUVER, March 10.—The Canmore hockey team, Alberta champions, arrived here tonight for their game tomorrow night with Trail, British Columbia titleholders. With the exception of a light workout at the arena tomorrow afternoon, the Albertans will rest up for tomorrow night's encounter.

The teams have agreed on Bobby Genge, of Victoria, to referee the first game of the series.

On the way to the office remember to get Gillette Blades.

Gillette SAFETY RAZOR **BLADES**

SOLD BY ALL DEALERS THE WORLD OVER

The De Luxe Package

Thirty blades (60 keenest shaving edges.) The finest means science can devise for a truly perfect shave. Quality safeguarded by the most careful preparation, selection and inspection.

GILLETTE SAFETY RAZOR COMPANY OF CANADA, LIMITED, MONTREAL

MARINE and TRANSPORTATION

CAPTAIN DOLLAR RECEIVES GIFT

FIFTEEN-YEAR-OLD CHINESE BOY PRESENTS MODEL OF SHIP

Salvation Army Lad, Worshipping Veteran Shipping Man, Carves Clipper Vessel for Skipper

SAN FRANCISCO, March 10.—Captain Robert Dollar has a new model in his collection of famous ships of these and other days. It was presented to him recently at his home in San Rafael by a fifteen-year-old Chinese orphan boy, Henry Yee, who, after the fashion of boys, has long been a hero worshiper of the doughty old shipping man, owner of vessels girdling the globe.

The model is of a sailing boat, its hull gracefully shaped, its keel balanced with fine precision and its sails excellently proportioned and attached in real sailor fashion. All of it represented the painstaking work of the little Chinese boy with no tools at his command except his jackknife.

In making the model, Henry had neither book nor picture to guide him but worked entirely from the memories of the ships he had seen on San Francisco Bay when he played around the waterfront before going from San Francisco's Chinatown to the Salvation Army's home and farm for orphan children at Lytton five years ago.

Presented at Residence

When Salvation Army officials learned of Henry's boyish admiration for Captain Dollar and his desire to present the toy ship to the venerable seafarer, Major W. G. White and Colonel C. W. Borne took the lad and his gift to the Dollar residence in San Rafael.

The gift of a million dollar merchant ship could not have given Captain Dollar more surprise or pleasure, he told the company of visitors, and Henry's model is to have a place of honor among the very valuable collection of models.

Captain Dollar is a member of the Salvation Army's advisory board of business men and is especially interested in the work for children carried on at the 600-acre farm and home at Lytton.

The little maker of the ship model is one of three Chinese children at the home. He was born in San Francisco.

CANADIAN PACIFIC RAILWAY TRANSCONTINENTAL TRAIN SERVICE

The "Imperial" leaves Vancouver at 9:00 p.m. daily for Calgary, Winnipeg and Montreal. The "Toronto Express" leaves Vancouver at 8:30 a.m. daily for Calgary, Winnipeg and Toronto. Both trains carry Standard and Tourist Sleepers, also Compartment Observation Cars. The "Imperial" and "Toronto Express" make connection at Calgary for Edmonton. There is also a through Standard Sleeper from Vancouver to Chicago operated on the "Imperial." The Coast-Kootenay train leaves Vancouver at 7:30 p.m. for Okanagan and Kootenay points, carrying through Standard Sleeper to Nelson. For further information phone 1370 or 121, or call at the City Ticket Office, 1102 Government Street, or the Wharf Ticket Office.

When You Go To SAN FRANCISCO STOP AT THE HOTEL STEWART

On Geary Street, just off Union Square, close to best stores, cafes, theatres. Good accommodations at moderate rates. Best known meals in United States. Breakfast 50c, 60c, 75c; Lunch 65c (Sundays 75c); Dinner $1 (Sundays $1.25). Municipal car passes door. Stewart 'Bus meets trains and steamers. Advisable to make reservations in advance of arrival.

CUNARD ANCHOR ANCHOR-DONALDSON

CANADIAN SERVICE
FROM HALIFAX
TO PLYMOUTH-HAVRE-LONDON
Ausonia....Mar. 28 Ascania....Apr. 18

TO LONDONDERRY AND GLASGOW
Letitia.....Mar. 28

TO QUEENSTOWN AND LIVERPOOL
Aurania.....April 11

FROM NEW YORK
TO QUEENSTOWN AND LIVERPOOL
Caronia....Mar. 19 Alaunia....Mar. 26

TO CHERBOURG AND SOUTHAMPTON
Aquitania.....Mar. 16, Apr. 20, May 11
Berengaria.....Apr. 5, 27, May 17
*Mauretania.....Apr. 13, May 4, 25

TO LONDONDERRY AND GLASGOW
Letitia....Mar. 25 Caledonia....Apr. 2

TO PLYMOUTH-HAVRE-LONDON
Tuscania..Mar. 19 Ausonia...Mar. 25

FROM BOSTON
TO QUEENSTOWN AND LIVERPOOL
Caronia....Mar. 29 Laconia.....Apr. 8
*Calls at Plymouth, Eastbound.

Money orders, drafts and travelers' cheques at lowest rates. Full information from local agent or Company's offices, 603 Hastings St. W., Vancouver, B.C.

MILL BAY FERRY
Ferry Leaves MILL BAY — Ferry Leaves BRENTWOOD
5:35 a.m. — Mondays Only — 7:20 a.m.
10:30 a.m. — Daily including Sunday — 9:15 a.m.
12:00 noon — 11:15 a.m.
2:00 p.m. — 1:25 p.m.
4:15 p.m. — 3:15 p.m.
6:00 p.m. — 5:00 p.m.

UNION STEAMSHIPS, LTD.
To All B.C. Coast Points
Prince Rupert, Stewart, Anyox, Etc. New Steamers
GEO. McGREGOR, Agent
1 Belmont Bldg. Phone 1925

CANADIAN PACIFIC
SAILINGS TO EUROPE
MAKE RESERVATIONS NOW

FROM SAINT JOHN
TO LIVERPOOL
**Mar. 15 .....Montnairn
Mar. 26 .....Montclare
*April 2 .....Montrose
April 8 .....Montcalm

TO CHERBOURG-SOUTHAMPTON-ANTWERP
April 14 .....Montnairn

TO GLASGOW
Mar. 31 .....Melita
April 12 .....Metagama

TO ANTWERP
Mar. 24 .....Marloch
Mar. 29 .....Montreal
April 7 .....Marburn

FROM NEW YORK
TO CHERBOURG-SOUTHAMPTON ANTWERP
Mar. 31 .....Montroyal
*Via Belfast **Via Greenock

Apply to Agents everywhere or J. J. FORSTER, S.S. General Pass. Agent, C.P.R. Station, Vancouver. Telephone Seymour 2630

Fast C.P.R. Train To Start Summer Schedule May 15

INFORMATION received yesterday by Mr. L. D. Chetham, city passenger agent of the Canadian Pacific Railway, states the crack Transcanada Limited will commence its Summer run between Vancouver and Montreal on May 15. The schedule calls for the train to leave Vancouver at 6:30 p.m. daily and to make stops at divisional points only. The trip across the continent by the Transcanada requires only four days.

Slight Improvement Seen in Shipbuilding

On February 1, American shipyards were building or under contract to build for private shipowners 271 steel vessels of 287,115 gross tons, compared with 247 steel vessels of 286,777 gross tons on January 1, according to the Bureau of Navigation, Department of Commerce. There were fifty-five wood vessels of 25,393 gross tons building or under contract to build for private shipowners during the same period, compared with fifty-seven wood vessels of 26,794 gross tons on January 1.

C., M. & St. Paul Officials To Call Here Saturday

A party of officials of the Chicago, Milwaukee & St. Paul Railway, headed by Mr. J. L. Brown, general superintendent of the road, will pay a visit to the city on Saturday. Mr. Joseph Caldwell, assistant general passenger agent, and Mr. Walter Alexander, president of the Union Transit Company, are with Mr. Brown. They will be accompanied by Mr. J. Ball, assistant general passenger agent at Seattle.

E. & N. RAILWAY SCHEDULE

Trains leave Victoria at 9 a.m. and 4:55 p.m. daily for Wellington and way points.

The 9 a.m. train runs through to Courtenay and Port Alberni daily except Sunday.

Returning, the trains arrive Victoria at 10:50 a.m. and 5 p.m.

For further information apply E. & N. Ticket Office, phone 1594, or District Passenger Office, phone 1270.

The various trips made by the ship from June until September were described. On one occasion, timed as having taken place on July 30 last, the Federalship communicated with coast guard cutter 262, and believing that craft to be operated by smugglers, it exchanged several messages asking if a liquor cargo was desired. The inquiries were answered in the affirmative, the records said, adding that when the cutter came in closer its identity was disclosed, whereupon the Federalship departed in the darkness and effected its escape.

Under New Management

You Are Welcome!

—and you *know* and *feel* you are welcome in the New Washington under its new management, the moment you enter its door. You realize at once that here we are *really* at your service. No over display, but just *your* hotel in which you and your friends may make both their *home* and headquarters while in Seattle. We welcome you!

NEW WASHINGTON HOTEL Seattle
COFFEE SHOP
Breakfast from 30c
Lunch 45c
Dinner 65c
also VENETIAN DINING ROOM
RATES $3.00 ALL BATHS
GARAGE

To Carry Canadian Legionaires on Tour

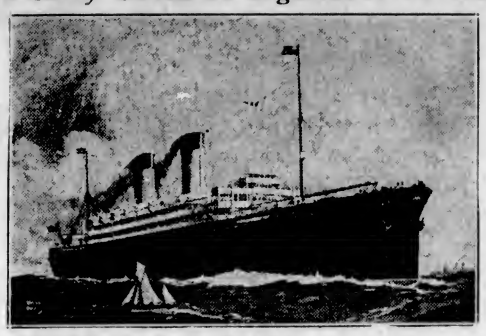

SS. MEGANTIC

Ocean and Coastwise Movements

VESSEL MOVEMENTS

SAN FRANCISCO, March 10.—Arrived: Los Alamos, Portland; Crosskeyes, Seattle; Coyote, Dalren; Arizona, Harve; Orleans, Philadelphia Munsmo, Baltimore; Finland, New York. Sailed: Montebello, Dorothy Luckenbach, Seattle; Brunswick, Fort Bragg; Annie Johnson, Copenhagen.

SEATTLE, March 10.—Arrived: Chetopa, San Pedro; Bert E. Haney, Comox; Lancaster, Portland; Barbara C., Curacao, Everett; Northwestern, Tacoma; Makiki, Wahkeena, San Francisco. Sailed: Red Bird, Multnomah, Tacoma; Stansby, Everett; Curacao, Admiral Rogers, Southeastern Alaska; Wahkeena, Port Ludlow.

TACOMA, March 10.—Arrived: Multnomah, San Francisco; Anyox, British Columbia ports. Sailed: Northwestern, Alaska; Walter A. Luckenbach, New York.

PORTLAND, March 10.—Arrived: Unkai Maru No. 12, Yokohama; Edna, San Francisco; Cardiganshire, Rotterdam; Flow City, Galveston; Ms. H. T. Harper, Los Angeles. Sailed: Mexican, Boston; Richmond, Los Angeles; Regulus, Callao; Remus, Callao.

Arrived

NEW YORK, March 10.—Oscar II, Thuringa, Hamburg; Somme, San Francisco.

BALTIMORE, March 10.—Agwimoon, San Francisco; Charles G. Black, San Pedro.

YOKOHAMA, March 8.—Ypngen Maru, Vancouver.

BREMEN, March 10.—Republic, New York.

HAVRE, March 9.—La Savoie, New York.

PANAMA CANAL, March 9.—Hagood, Lewis Luckenbach, Columbia, New York; Charles H. Cramp, Boston; Edgar F. Luckenbach, Motana, Graylock, San Pedro; Horace Luckenbach, San Francisco.

SHIMONOSEKI, March 7.—Voneyma Maru, Seattle.

ANTWERP, March 9.—Montpelier, Los Angeles.

MELBOURNE, March 8.—Montague, San Pedro.

LIVERPOOL, March 9.—Loch Goil, San Francisco.

Sailed

HONG KONG, March 9.—President Lincoln, Seattle.

WIRELESS REPORT
Estevan, 8 P.M., Unless Otherwise Stated

Captain A. F. Lucas, bound Seattle; 1,000 miles from San Francisco.

W. S. Miller, Port Alice to San Pedro; 973 miles from San Pedro.

Shinsho Maru, bound Vancouver; 500 miles from Estevan.

Hayo Maru, Vancouver to Osaka; 20 miles from Estevan.

Montgomeryshire, left Vancouver, 6 p.m., for Seattle.

Canadian Highlander, Chemainus to Avonmouth; 925 miles from Victoria.

Prince Charles, arrived Prince Rupert, 5 p.m.

C.G.M.M. POSITIONS

Canadian Highlander — Loading Vancouver; sails March 5.

Canadian Importer—En route Antwerp for California ports, thence Victoria and Vancouver; arrive March 30.

Canadian Beaver—En route Panama Canal to Vancouver; arrive March 18.

Canadian Ranger—En route Prince Rupert for loading Union Bay; sails March 18.

Canadian Seigneur—En route Union Bay for London and Antwerp; arrive March 30.

Canadian Transporter — Loading Liverpool; sails March 17.

Canadian Winner—En route Japan to Vancouver; arrive March 24.

SHIPPING CALENDAR
To Arrive

Shidzuoka Maru, from Orient, March 9.

Loch Katrine, from United Kingdom, March 10.

Pacific Commerce, from United United Kingdom, March 15.

Yokohama Maru, from Orient, March 17.

Arabia Maru, from Orient, March 19.

Protesilaus, from Orient, March 22.

Dinteldyk, from United Kingdom, March 23.

Empress of Asia, from Orient, March 27.

President Lincoln, from Orient, March 28.

Toyama Maru, from Orient, March 30.

London Merchant, from United Kingdom, March 30.

Aorangi, from Australia, New Zealand and Honolulu, April 1.

Noordendyk, from United Kingdom, April 6.

President Cleveland, from Orient, April 11.

Taithybius, from Orient, April 13.

Kaga Maru, from Orient, April 13.

Arizona Maru, from Orient, April 16.

Empress of Canada, from Orient, April 17.

London Shipper, from United Kingdom, April 17.

President Pierce, from Orient, April 26.

Niagara, from Australia, New Zealand and Honolulu, April 29.

Africa Maru, from Orient, May 1.

Achilles, from Orient, May 2.

Departures

Niagara, for Honolulu, New Zealand and Australia, March 9.

Tyndareus, for Orient, March 10.

President Jackson, for Orient, March 15.

Empress of Russia, for Orient, March 19.

Alabama Maru, for Orient, March 23.

Shidzuoka Maru, for Orient, March 23.

Yokohama Maru, for Orient, March 31.

Arabia Maru, for Orient, April 5.

Aorangi, for Honolulu, New Zealand and Australia, April 6.

Protesilaus, for Orient, April 7.

Empress of Asia, for Orient, April 9.

President Lincoln, for Orient, April 12.

President Cleveland, for Orient, April 26.

Kaga Maru, for Orient, April 27.

Empress of Canada, for Orient, April 28.

Arizona Maru, for Orient, May 3.

TRANSPACIFIC MAILS
MARCH, 1927
China and Japan

President Madison — Mails close March 1, 4 p.m. Due at Yokohama March 13; Shanghai, March 17; Hong Hong, March 20.

London Maru—Mails close March 7, 11 p.m. Due at Yokohama March 24.

Tyndareus—Mails close March 10, 12 noon. Due at Yokohama March 25.

President Jackson — Mails close March 16, 4 p.m. Due at Yokohama March 27; Shanghai, March 31; Hong Kong, April 3.

Empress of Russia—Mails close March 19, 5 p.m. Due at Yokohama March 31; Shanghai, April 5; Hong Kong, April 8.

Alabama Maru—Mails close March 23, 5 p.m. Due at Yokohama April 7.

President McKinley—Mails close March 29, 4 p.m. Due at Yokohama April 10; Shanghai, April 14; Hong Kong, April 17.

Yokohama Maru — Mails close March 31, 4 p.m. Due at Yokohama April 16.

Australia and New Zealand

Sononia—Mails close March 7, 4 p.m. Due at Syndey March 31.

Niagara—Mails close March 9, 6 p.m. Due at Auckland March 28; Sydney, April 2.

Makura—Mails close March 20, 4 p.m. Due at Wellington April 11; Sydney, April 16.

Ventura—Mails close Mrach 28, 4 p.m. Due at Sydney March 21.

Steamer Is Seized

HALIFAX, March 10.—Charged with making a false clearance entry at Yarmouth, N.S., the large steamer Kilmarnock, Captain O'Hara, has been placed under seizure and forty bottles of liquor found in the ship were confiscated.

Shipping Information

TIDES AT VICTORIA

Date	Time	H't Ft.	Time	H't Ft.	Time	H't Ft.	Time	H't Ft.
	H. M.		H. M.		H. M.		H. M.	
1 ..	4:51	8.1	6:50	8.0	11:42	8.1	15:45	1.5
2 ..	4:31	8.0	7:54	7.4	12:35	9.6	20:27	1.5
3 ..	3:57	8.1	8:49	6.7	13:54	8.5	21:06	1.8
4 ..	4:14	8.2	5:41	5.9	18:52	8.7	21:50	2.5
5 ..	4:35	8.3	16:32	5.1	15:54	8.2	22:32	3.4
6 ..	5:08	8.3	11:24	4.4	17:06	7.6	23:18	4.4
7 ..	5:20	8.6	12:19	3.5	18:46	7.3	.....	.....
8 ..	0:02	3.5	6:13	8.7	13:17	3.4	20:32	7.6
9 ..	0:42	6.5	6:45	8.8	14:18	3.6	.....	7.8
10 ..	.....	7.2	7:16	8.8	15:21	8.7	.....	8.0
11 ..	.....	8.0	7:05	8.7	16:22	8.6	.....	.....
12 ..	.....	.....	6:40	8.6	17:22	8.6	.....	.....
13 ..	3:24	8.7	.....	8.3	.....	8.3	18:15	8.6
14 ..	3:51	8.7	9:30	7.9	16:38	8.0	19:05	8.7
15 ..	4:14	8.8	8:43	7.4	13:11	7.8	19:43	8.9
16 ..	4:32	8.8	8:58	6.8	13:06	7.6	20:24	9.2
17 ..	4:34	8.8	5:21	5.2	12:59	7.8	20:58	9.5
18 ..	4:08	7.9	9:48	5.3	14:48	7.4	21:29	4.6
19 ..	4:03	7.9	10:19	5.2	15:38	7.2	21:59	4.5
20 ..	4:11	7.9	10:54	4.8	16:31	7.0	22:27	5.1
21 ..	4:38	7.5	11:33	4.4	17:33	6.8	22:48	5.8
22 ..	4:45	8.0	12:18	4.0	18:51	8.7	23:38	6.2
23 ..	4:48	8.1	12:67	3.6	.....	8.5	.....	6.6
24 ..	4:35	8.4	13:58	3.2	.....	.....	.....	.....
25 ..	5:16	8.7	14:51	2.9	.....	.....	.....	.....
26 ..	5:57	8.9	15:40	2.6	.....	.....	.....	.....
27 ..	5:15	8.8	16:45	2.4	.....	.....	.....	.....
28 ..	7:51	8.8	17:33	2.2	.....	7.7	.....	7.7
29 ..	3:21	7.6	5:47	7.5	10:05	8.1	18:23	2.3
30 ..	3:64	7.8	5:54	6.8	11:32	8.0	15:13	3.4
31 ..	3:20	7.9	7:48	5.8	12:08	8.1	15:59	2.7

The time used is Pacific standard, for the 120th Meridian west. It is counted from 0 to 24 hours, from midnight to midnight. The figures for height serve to distinguish high water from low water. Where blanks occur in the tables, the tide rises or falls continuously during two successive tidal periods without turning.

The height is in feet and tenths of a foot, measured from the average level of lower low water.

Equimalt—To find the depth of water on the sill of the dry dock at any tide, add 18.5 feet to the height of high water as above given.

SUNRISE AND SUNSET
MARCH

Time of sunrise and sunset (Pacific Standard time) at Victoria, B.C., for the month of March, 1927.

	Sunrise	Sunset		Sunrise	Sunset
1	6:55	5:57	17	5:22	6:36
2	6:53	5:58	18	5:20	5:51
3	6:51	5:60	19	5:18	6:38
4	6:45	6:01	20	5:16	6:34
5	6:47	6:03	21	5:14	6:36
6	6:49	6:03	22	5:12	6:37
7	6:43	6:07	23	5:10	5:38
8	6:41	5:05	24	5:08	5:31
9	6:35	6:11	25	5:06	6:32
10	6:27	6:13	26	5:04	6:34
11	6:25	6:14	27	5:02	6:35
12	6:23	6:16	28	5:00	6:36
13	6:21	6:18	29	5:59	6:37
14	6:29	5:17	30	5:57	6:38
15	6:27	6:19	31	5:55	6:39
16	6:25	6:20			

SHIPBUILDING IN SCOTTISH YARDS

Output in Month of January Only Five Vessels, With Total Tonnage of 5,521 Tons

Output of the Scottish shipbuilding centres during January was only five vessels in all with a total tonnage of 5,521. The distribution of this was as follows: The Clyde, one vessel of 5,209 tons; the Forth, three vessels of 37 tons total; the Dee, one vessel of 275.

While the month of January last was the lowest in output for many years, this does not mean that there is nothing doing in the industry, says the London trade journal, Engineering. On the contrary, it adds, there is a fair amount of activity, and the outlook is good. This estimate is based upon the fact that there are contracts on hand that total a respectable tonnage, and during the past month alone over a dozen new contracts were reported.

The supply of steel, etc., is reported increasing, and more workers are being absorbed so that when the necessary material comes along in sufficient tonnage, work in the shipyards will be very much better than it has been for some time back. The prospects are looked upon as very much brighter, and a gradual and steady improvement is said to be what is wanted in the yards.

SPRING SCHEDULE OF C.N. STEAMERS

New Service Will Go Into Effect on March 21, With Two Trips a Week North and South

The Spring schedule of the Canadian National Steamships, running from Vancouver to Stewart via Powell River, Ocean Falls, Prince Rupert and Anyox, was announced yesterday by Mr. B. C. Keeley, Pacific Coast manager, according to advices received by Mr. C. F. Earle, district passenger agent here.

The new schedule, which goes into effect on March 21, provides for two round trips a week, overlapping each other. The Ss. Prince George will sail from Vancouver weekly on Monday at 8 p.m., arriving at Anyox the following Thursday in the morning. She will be back in Vancouver by 2 p.m. on the Saturday. This service does not provide for a call at Anyox.

The other run, which leaves every Thursday evening from Vancouver, will be taken by the steamers Prince Charles and Prince Rupert. It provides for arrival at Stewart on Sunday, with no call at Anyox. The vessels arrive back in Vancouver on the following Tuesday afternoon.

Captain Dixon May Be Sent to Coast As Port Supervisor

VANCOUVER, March 10.—An unconfirmed report from Ottawa that Captain L. G. Dixon will be returned to British Columbia to the permanent office as supervisor of West Coast ports, has been received here.

Captain Dixon, superintendent for the Department of Marine, spent all last year here, as acting port warden.

After Captain Carl Bissett was appointed port warden of Vancouver it was understood that Captain Dixon would return to supervise West Coast ports.

The idea of the Government in appointing such an official is to standardize the requirements of all Western Canadian ports, it is said.

Pacific Commerce to Arrive Next Tuesday

With 100 tons of freight and a heavy shipment of liquor for the Liquor Control Board, the Furness Pacific liner Pacific Commerce, will arrive at this port on Tuesday from the United Kingdom and way ports. The ship has one through passenger, Mr. William M. Rennie, who will disembark at Vancouver, her next port of call from here.

A.O.U.W. Hold Thirty-Fourth Session Here

There was a good attendance of Grand Lodge officers and members of the Ancient Order of United Workmen at the opening of the thirty-fourth annual session yesterday afternoon at the Foresters Hall.

After preliminary business had been disposed of the various reports were read and duly considered. The report of the Grand Master showed that during the past year several new lodges had been inaugurated and that others were contemplated.

Thirty-six delegates and various representatives were present at the meeting, during which many questions were discussed. Proceedings have been adjourned until tomorrow at 9:30 a.m., when the election of officers will take place.

ECZEMA

Pleasant, stainless, odorless Ovelmo Treatment stops itching, burning skin torture like magic; loosens crusts and banishes eruptions quickly. It also tones the stomach, purifies the blood and corrects the cause of most skin troubles. Your druggist will supply the complete Ovelmo internal and external treatment with positive guarantee of joyous satisfaction or your money back. Over 35,000 cases conquered. Try the safe, sure way now.

KNOW THE JOY OF HEALTHY SKIN

Ovelmo

MANY MOTORSHIPS BUILT IN ENGLAND

131 Were Placed in Operation in Great Britain During 1926—Leads All Other Countries

Despite the prolonged coal strike in Great Britain, 1926 figures constituted a record for the total tonnage and aggregate power of motorships completed and placed in operation by shipbuilders in that country. Great Britain also heads the list of countries building motorships by over 100,000 tons, indicating that, notwithstanding industrial activities, opportunities for completing oil-engined craft were vigorously grasped.

During the twelve-month period there were 131 motorships placed in commission, the total deadweight capacity being 1,119,960 tons, or approximately 750,000 tons gross. At the beginning of the year there were fully 3,000,000 gross tons of oil-engined ships in service, so that there are now in operation between 3,750,000 and 4,000,000 gross tons of motor vessels.

ARABIA MARU TO ARRIVE MARCH 21

O.S.K. Steamer Is Bringing One of Largest Passenger Lists of Line This Year

Cable advices received yesterday by Rithet Consolidated, local agent of the O.S.K. Line, state the steamer Arabia Maru cleared from Yokohama last Tuesday and is scheduled to arrive at this port on March 21, from China and Japan.

The Arabia has on board one of the largest passenger lists to be brought over by the line for some time, 146 in all classes. For Victoria she has eighty steerage. Seattle's list includes eight cabin and thirty-three steerage. There is also a party of twenty-five Japanese sightseers, who will leave the ship either at this port or Seattle. They are to make a tour of Canada and the United States.

Cargo on board for discharge here amounts to 100 tons, composed chiefly of rice, tea and matting. For Vancouver she has 350 tons. Included in the freight for Seattle is a large consignment of raw silk, which will be rushed East from that port by a special Chicago, Milwaukee & St. Paul train.

Shipping Notes

The pile driver belonging to Paul Hall, went to Turpel's shipyards yesterday for a general overhaul. She will be in until the first of next week.

The Blue Funnel liner Tyndareus cleared port yesterday afternoon at 2:30 o'clock for Oriental ports. Before leaving the ship picked up forty steerage passengers and a small amount of freight and mails.

The C.G. Lighthouse tender Estevan left Yarrows' plant yesterday morning after having a general overhaul. Before proceeding to her berth the ship placed a couple of moorings in the Inner Harbor.

Two hours late on account of rough weather, the steamer Ruth Alexander reached the Outer Wharves last night at midnight. She brought seventy passengers and ninety tons of freight here.

Leases Not Yet Signed

VANCOUVER, March 10.—Leases of the Harbor Board elevators, No. 1 and No. 2, to the James Stewart interests and the Alberta Wheat Pool, respectively, have not yet been signed, Mr. F. H. McD. Russell, chairman of the Board of Harbor Commissioners stated today. The completion of formalities in connection with the leases will delay the signing possibly for several days.

"How long did it take you to learn to skate?"

"Oh, several sittings."—Christian Science Monitor.

CANADIAN LEGION ARRANGING TOUR

WAR VETERANS FROM ALL PARTS OF CANADA TO VISIT FRANCE

Party Will Sail From Montreal on July 16—Return Home From Liverpool on August 12

Under the auspices of the Canadian Legion a large party of war veterans from all parts of Canada will sail on the White Star liner Megantic from Montreal on July 16, and visit world-famous places in France, where, years ago, they played their part in the defence of liberty. On arrival in Liverpool the party will waste little time as they will be conveyed to London and arrive there in time for dinner. On July 25 they will leave by the morning train for Calais, en route to Lille, lunching en route and dining at the destination.

The following day the party will leave by auto coach for "Wipers" (Ypres), where the Canadians in those dark days earned undying glory for their courageous stand in the face of what seemed to be overwhelming odds, thereby saving the day for the Allies. From Ypres the veterans will travel to Messines, "Plugstreet," Armentieres and then to Lille, where they will spend the night of July 26.

On the following day they will renew their acquaintance with Vimy Ridge and possibly many of the party will ramble around the famous ridge, around the craters of former days, before proceeding to Arras, Boiry, Ayette, Bucquoy, Puisieux, Beaumont-Hamel, Aveiny, Albert and Amiens. On July 28 they will inspect the Somme area under happier conditions than a few years ago and, after lunching at Bapaume, will return to Amiens before proceeding to Paris by the evening train.

The veterans will have "two days' leave in Paris," and leave on July 30 for London, after which the party is free to return on any White Star liner to Canada, but for those who desire it special arrangements have been made to accommodate them on the Albertic, the largest steamer sailing to Montreal, from Liverpool on August 12.

Empress of Canada Goes To Rescue of Steamer

TOKIO, March 10.—Fears are held for the safety of the small Government vessel Kirishima Maru, distress signals from which were picked up by the Canadian Pacific liner Empress of Canada yesterday. She carried a crew of forty-nine, including twenty-seven students.

Two destroyers are searching for her. The distress message said she was drifting one hundred miles off Cape Inubo, with her rudder out of commission.

Weather Report

Prince Rupert—Clear; calm; 29.77; 34; smooth.

Alert Bay—Overcast; calm; 29.93; 40; smooth.

Estevan—Part cloudy; northwest, 8; 29.95; 43; light swell.

Pachena—Part cloudy; west; 29.90; 45; moderate swell.

Cape Beale—Part cloudy; west; 29.80; light swell.

Carmanah—Part cloudy; west; 29.85; moderate swell.

WINTER SCHEDULE TO GULF ISLAND POINTS

The steamer Otter leaves Belleville Street Wharf every Monday and Wednesday at 7:15 a.m., and every Thursday at 8 a.m. for the Gulf Islands.

Also the Princess Royal leaves Victoria every Tuesday at 11 a.m. for Vancouver, calling at Port Washington, Ganges Harbor and Mayne Island en route. For further information phone 131 or 1270.

"ALL visitors ashore!" The last hawser is cast adrift and hauled aboard! Rails are lined with happy travellers waving a last farewell to friends on shore! The big liner slowly gathers way and moves down stream towards the open sea. The voyage has started!

The watching crowds disperse—return to the narrow round of drab, daily tasks. But for the carefree voyagers on shipboard, an enchanted world unfolds—days to follow stored with rainbow visions. The grandeur of the great St. Lawrence—the Atlantic's majesty—and all the while contentment, new delights, ROMANCE.

It costs no more to cross on one of these big oil-burning ships:—Athenia, Alaunia, Ascania, Aurania, Antonia, Ausonia, Andania, Letitia.

CANADIAN SERVICE
Cunard and Anchor-Donaldson LINES
THE CUNARD STEAMSHIP COMPANY
622 Hastings St. West, Vancouver, B.C.

NOW PLAYING **CAPITOL** USUAL PRICES

VAUDEVILLE
And Feature Pictures

HYMAN LENZER
Russian Violinist, Formerly With
WM. HEUGHAN in a Miniature
Concert de Luxe

RAMONA RAMBERT
Soprano, In Song Selections
Mel and Bud, Hawaiian Guitar Duettists
Feature Attraction

MAE MURRAY
In Her Latest Triumph
With Lloyd Hughes
"VALENCIA"

COMEDY—FOX NEWS—PATHE REVIEW
CAPITOL CONCERT ORCHESTRA
Prices: Matinee, 25c; Evening, 35c; Children, 10c (All Day)
FREE LOGE SEATS—Is Your Name Printed Here?
The Capitol Theatre invites Mrs. J. Doe, 2540 Parkview, Gorge, and two friends of her own choice, to be its guests any day this week. Please detach this coupon and present to cashier. A New Name Every Morning. Watch for Yours!

ROYAL
TONIGHT
8:30
SATURDAY MATINEE AND NIGHT
FIRST CANADIAN TOUR OF THE
D'OYLY CARTE OPERA COMPANY
In GILBERT & SULLIVAN OPERAS
WITH THE ALL STAR CAST AND COMPLETE PRODUCTIONS DIRECT FROM THE PRINCES THEATRE, LONDON
COMPANY OF 70 AUGMENTED ORCHESTRA
In The
GONDOLIERS
Seats on Sale Now
Prices—Night, $2.75, $2.20, $1.65, $1.10, 85c; Matinee, $2.20, 1.65, $1.10, 85c.

COLISEUM
(OLD PANTAGES)
TONIGHT
Continuous Pictures and Musical Plays
Week Days 7 Till 11; Mat. Sat., 2:30
On the Stage
THE DESMOND PLAYERS
in
"Three Live Ghosts"
A Screaming Farce Comedy of English Cockney Life, With Musical, Vocal and Specialty Numbers
On the Screen
Elinor Beardman in
"THE CIRCLE"
By W. Somerset Maugham
The Play That Held Broadway Spellbound for Two Years
A Mack Sennett Comedy
"TAKE YOUR TIME"
And Radford's Coliseum Orchestra
Popular Prices: 15c, 25c and 35c. Special Sat. Mat., 10c and 25c.
Desmond Players 8:30 Nightly.
Surprise Nights, Tuesday

DOMINION
NOW - USUAL PRICES
MAT. 25¢ EVE. 35¢
Children 10c (All Day)
The MIDNIGHT SUN
with LAURA LA PLANTE
RY O'MALLEY
Added Attractions
"THE COLLEGIANS"
DOMINION NEWS

A James Oliver Curwood Story
With Northwest Mounted Police
House Peters
in
Prisoners of the Storm
Here's Melodrama! Romance! Thrills
COMEDY
"THE SILENT FLYER"
Featuring Silver Streak
Matinee, 15c; Evening, 20c and 25c; Children, 10c
COLUMBIA

If It Hurts You to Laugh, Don't Come!
The Stage
Musical Comedy
"LET'S GO"
The Screen
"The Man Upstairs"
With Monte Blue and Dorothy Devore
From The Saturday Evening Post Story, "The Agony Column," by Earl Derr Biggers
Felix the Cat—Fox News
Continuous, 7 to 11—Any Seat, 25c
Children, 10c
Great Matinees Wednesdays and Saturdays. Two adults admitted for one ticket; two children admitted for one child's ticket.
VARIETY

PLAYHOUSE
The Stage
Reginald Hincks Presents a Musical Comedy
Captain Cook of Cook Street
Positively the Best Local Tale We Have Offered
The Screen
GLORIA SWANSON in
Fine Manners
Nights, 7 to 11—25c and 35c
Saturday Matinee, 10c and 25c

All Next Week **Playhouse** Continuous 2 to 11
He Loved Them All—And None!
WARNER BROS. presents THE GREATEST OF ACTORS AS THE GREATEST OF LOVERS
JOHN BARRYMORE
in
'DON JUAN'
WITH MARY ASTOR
DIRECTED BY ALAN CROSLAND
SCENARIO BY BESS MEREDYTH
WARNER BROS PRODUCTION

Crystal Garden
Popular Concert and Dance Tonight
25c
Come in the Waters Fine

Soothing Speaker

"Why did the speaker leave the platform on tiptoe?"

"So as not to wake the audience."

ROTARIANS HEAR OF OLD VICTORIA

Mr. Albert H. Maynard Celebrates at Club Fete the 65th Anniversary of His Arrival Here

Local Rotarians saw and heard what Victoria was like sixty-five years ago, when they yesterday witnessed stereopticon slides and heard running comment by Mr. Albert H. Maynard, pioneer of Victoria, at the weekly luncheon session in the Empress Hotel ballroom.

Rotarian Maynard first came to this community sixty-five years ago, and he celebrated the anniversary of that event by giving the Rotary Club an entertaining account of the development and progress that Victoria has achieved since that time.

"The City of Victoria owes a debt of gratitude to Mr. Maynard for the priceless photographs that he has of Old Victoria and early scenes in British Columbia," commented President Edwin Tomlin, as the lecturer concluded.

Mr. L. A. Gane, classification retired, was elected into the ranks of Rotary here.

The proposed joint meeting of the Victoria and Nanaimo clubs will not be held this month owing to the uncertainties of the weather, but the directors of the local club will suggest that the event be postponed until June and that it then take the form of an outdoor picnic.

KING'S NEW TITLE IS ANNOUNCED

LONDON, March 10.—"There is no such thing as the United Kingdom of Great Britain and Ireland now, so we have decided to ask the House to alter the title of Parliament to that of the United Kingdom of Great Britain and Northern Ireland," declared the Home Secretary, Sir William Joynson-Hicks, when he introduced the Royal Titles Bill in the House of Commons yesterday.

When the legislation came up later for second reading, Sir William declared it was a very small bill which, however, recognized the facts of today.

Commenting on the bill, The Daily Chronicle said that some Canadians have suggested that a country so great as Canada ought not to go unmentioned in the new royal title. "As things are," the newspaper says, "we should end up with a title too unwieldly to be effective or significant. A title which says too little will accord better with British character than one which would say too much."

Lieut.-Governor Bruce Gets Military Honor

OTTAWA, March 10.—Orders recently promulgated from militia headquarters appoint Lieutenant-Governor Bruce of British Columbia, honorary lieutenant-colonel of the Vancouver Regiment.

"And can you prove any success with your works?"

"Oh, yes. Every editor who returns them to me does so with 'deep regret.'"—Berliner, Berlin.

At the Playhouses

CAPITOL THEATRE A musical presentation of exceptional merit featuring Hyman Lenzer, violinist, is the headline act at the Capitol Theatre this week. In addition the Capitol offers Ramona Rambert, a delightful soprano soloist of international fame, and the De Sharlow Brothers, two boys who tickle the strings of melody. The feature presentation will be musically interpreted by the Capitol concert orchestra. With several thousand men, women and children, in the gay costumes of Spain, enacting a part of the population of Barcelona, one of the most colorful spectacles ever staged for the screen was directed by Dimitri Buchowetzki for Mae Murray's new starring vehicle "Valencia," now playing at the Capitol Theatre.

DOMINION THEATRE A large gold divan once used by the great Napoleon is among the gorgeous furnishings used in "The Midnight Sun," Universal Super-Jewel now being screened at the Dominion Theatre. The divan was made expressly for the Princess Barberini and was in the apartment of her Roman palace that Napoleon used during his first Italian campaign. The picture, directed by Dimitri Buchowetzki, is presented by an all-star cast headed by Laura La Plante, Pat O'Malley, Raymond Keane and George Siegmann.

COLISEUM THEATRE The Desmond Players have made a decided hit this week in their production of "Three Live Ghosts." The part of Mrs. Gubbins (Miss Evelyn Innes) is admirably portrayed, as also that of Peggy Woofer (Miss Tellie Lear), who does an exceptionally clever comedy dance. Guy Desmond (Jimmie Gubbins), Jimmy Howard (Spoofy), Sydney Cooke (Bell), are the three live ghosts, Miss Blanche Ladeau (Rose), Miss Dorothy Deering (Lady Lester), and Mr. Jack Davis (Briggs.

PLAYHOUSE THEATRE Some people wonder if the titles attached to Gloria Swanson's latest Paramount pictures have any relation to each other. It will be remembered that the last film which starred Gloria, was entitled, "The Untamed Lady." Now, "Fine Manners," her very newest, is showing at the Playhouse Theatre. Is it possible that "The Untamed Lady" has taken a course in "Fine Manners?" If so, what will she be like? It is said "Fine Manners" is the very best picture Paramount's scintillating star has ever made.

VARIETY THEATRE "The Man Upstairs," the Warner Bros. classic of the screen, now at the Variety Theatre, marks the first time that Monte Blue and Dorothy Devore have appeared together in one production. Miss Devore and Matt Moore formed a very popular screen team, while Monte Blue and Marie Prevost had been co-featured in numerous photoplays previous to this exchange of leading ladies.

COLUMBIA THEATRE "Prisoners of the Storm," the Universal-Jewel picture, opened last night at the Columbia Theatre, starring House Peters. Criminals are tracked through blizzards by dauntless North West Mounted Police; heroes and heroines are trapped by avalanches and imperilled in snowslides; and the whole picture is a rapidly moving succession of thrills, bound together with an absorbing and novel plot.

Don Juan's Amours Told on Screen at Playhouse Monday

"Don Juan," coming next week to the Playhouse Theatre, is known to lovers of literature through Lord Byron's unfinished poem of the youthful Spanish lover who conducted his amorous adventures all over the map of Europe. To music lovers there is only one Don Juan—the "Don Giovanni" of Mozart's opera. The theatre in modern times has produced a long series of Don Juans—Rostran's, Bernard Shaw's and Arnold Bennett's being the most prominent. These Don Juans have tended to rob the great lover of much of his magic glamor, but the old magic returns in the screen version, by Bess Meredyth. Here is the Don Juan of romance; as played by Barrymore, a convincing portrayal of the greatest lover of all ages.

"The Unwanted," by G.B.S., Shows at Columbia, Monday

The metropolises of Europe form colorful setting for "The Unwanted," the big G.B.S. film production, which comes to the Columbia Theatre on Monday. The pivot of the story is the enforced isolation of an English peer and a Canadian girl in a snowbound cabin in the Alps. Harried by domestic difficulties and the shrewish temper of his patrician wife, Lord Carrington seeks solace in the famous Swiss Summer resort. Here he makes the acquaintance of Marian Dearsley and events so shape themselves as to put to a test the inflexible puritanic spirit of the nobleman who had been made the protesting and revolted butt of his own wife's intrigues and amours.

AMUSEMENTS

The Screen

Capitol—"Valencia," featuring Mae Murray.

Columbia—"Prisoners of the Storm," starring House Peters.

Dominion—Laura La Plante in "The Midnight Sun."

The Stage

Royal—"The Gondoliers."

Coliseum—"Three Live Ghosts."

Playhouse—"Captain Cook of Cook Street."

Variety—"Let's Go."

Crystal Garden—Swimming and dancing.

German Minister Denies League Against Russia

GENEVA, March 10.—Dr. Stresemann, German Foreign Minister, said he was convinced that the report that Sir Austen Chamberlain, British Foreign Secretary, was trying to form a world bloc against Russia was untrue. He also ridiculed an allegation credited to the Soviet newspaper Izvestia that Poland and Germany were seeking to form a Cossack Republic under their protectorate.

The Foreign Minister said Germany wanted Russia to have healthy relations with other countries because real economic reconstruction was impossible with 150,000,000 people left out of consideration.

Discriminating men are today keeping their hair in place and generally registering an impression of well-groomed tidiness. Vinolia Fixative Hair Cream masters the most stubborn hair with the minimum of effort, and yet is absolutely *greaseless* and clean to use. At all drug counters, 50 cents a bottle.

Send us your name and address, and we will send you a FREE sample bottle.

VINOLIA COMPANY, LIMITED
301 Eastern Avenue, Toronto 8

VINOLIA FIXATIVE HAIR CREAM

"The Barbarian Lover"

By MARGARET PEDLER

Patricia sat in the stern of the motor-launch as it danced over the sunlit water. They had passed Sark—Sark with the wonderful jade and sapphire sea that laps its steep sides—and now, not a mile ahead, she could discern Brihou—Kerry's "handful of green acres on the top of a rock."

Her heart was beating unevenly in her breast. Would he send her from him—a second time? No pride of hers should stand between them ever again. She had learned now that there can be no pride where love is. But she did not know whether Kerry would trust her. She had failed him once. Would he believe that she would never fail him again?

Presently the motor-boat throbbed to a standstill at a stone jetty which curved out from the side of a small cove, shielding a miniature harbor from the seas. There was no habitation within sight, only the rocky, grass-grown cliffs intersected by a rough pathway which led upwards from the harbor. Rather fearfully Patricia set her feet upon the narrow, climbing path. A consciousness of intense solitude descended upon her, and a sudden fear knocked at the door of her heart. Perhaps Strowd had been mistaken, after all, and Kerry had already left the island! Doggedly she pursued her way, upward and ever upward, until a sudden turn brought her out to the summit of the island where, in the midst of a few cultivated fields, stood a small stone house. Very sturdy and four-square it looked, as though grimly defying the onslaught of the winds which swept round it in the Winter and the burning suns that beat down upon it in Summer.

For a moment Patricia paused. So this was Kerry's home! Her heart seemed to be beating in her throat as she scanned the adjacent fields in search of the familiar figure. But there was neither sight nor sign of any human being. And the door of the stone house stood carelessly open, as though the place were empty. The dread that Kerry might not be here, might have left the island, deepened almost into bitter certainty. But she would find out, make sure, before she returned to the Silver Butterfly—alone. She had a feeling that if she went back alone now, she would be alone for the rest of her life.

She pushed on towards the house, crossed a small field that intervened, and approached the open door by way of a short, flagged path which led directly to it. Immediately a low growl issued from within, followed by the patter of quick feet and a rush of something brown and shaggy-coated. Then the growling turned into a sudden joyful bark of recognition and she found Paddy, the Irish terrier, leaping up at her, greeting her with excited, quivering tail and warm pink tongue, and brown eyes that beamed an ecstatic welcome. And then, looking up, she saw that someone had followed him out of the house. A tall figure was standing motionless in the doorway.

"Kerry!" The word came quiveringly from her lips, and she held out her hands appealingly.

"You!" he exclaimed. His voice was unbelievably harsh, and with a swift gesture he thrust her hands aside. "What are you doing—here?" He was burnt by the sun, but beneath the tan his face had whitened to the color of dead ashes. "Why have you come?"

Her eyes searched the beloved face for a single sign of any softening or relenting, but there was none, and she shrank back, feeling suddenly that her errand had been in vain.

"Don't you want me?" she said tremulously. "Don't you want me any longer, Kerry?"

"Want you?" He laughed harshly. "Have I ever ceased to want you, I wonder! Only, you see, I've learned to do without what I want."

And then somehow the bitterness of his tone—that note which held the accumulated pain of months of loneliness and longing—told her what to do, what to say so that he should understand.

"You needn't—do without," she said. "Because I've come back to you—if you'll have me, Kerry."

For a moment he hesitated. He made a swift movement towards her. Then, as swiftly, drew back, squaring his shoulders.

"It's very good of you," he answered. "But I told you once before that I would accept no sacrifice from the woman I loved. And I meant it." The old arrogant ring had come back into his voice.

"But supposing—supposing it isn't a sacrifice—any longer?"

He stared at her incredulously.

"What do you mean?" he said. "I don't understand."

"Don't you?" Suddenly she smiled up at him. "Oh, Kerry dear, haven't you grown very slow at understanding? . . . I'm not offering to make a sacrifice now, because"—the words came in a rush—"because I want to be with you more than anything else in the world."

He caught her by the shoulders, pulling her to him, and stared down into her face, searching it as he had once searched it before. She knew that he would find only that which he sought.

"Is that true—true?" he demanded hoarsely.

She nodded, voicelessly, and the next moment she felt his arms close round her, while his lips crushed down on hers in a kiss that held all the love and passion and thwarted longing of the empty months that were gone.

Presently, when those first perfect moments of reunion were over, she asked simply:

"When shall we go to Rhodesia, Kerry?"

He glanced down at her quizzically.

"Quite sure you want to go there?"

"Why, yes"—in surprise. "Isn't that what you want?"

"Yes, it is. But we're going to play level. We'll live part of the time on the farm, and part of the time—wherever you wish."

"But, my dear, you'd hate the civilized part! . . . I don't want any sacrifices, either, you know."

"Only—I should hate still more being anywhere where you were not, beloved. So, you see"—with a smile—"I shouldn't be making a sacrifice."

It was late in the afternoon when, with a supremely contented Paddy trotting closely at their heels, they made their way down towards the harbor. Before they began the descent of the steep cliff path, Patricia turned back to take a last look at the brave, sturdy little stone house where she had found her happiness. Somehow it seemed to her symbolical.

"Kerry," she said softly. "Do you remember telling me that it was only the big, primitive things that really counted? . . . 'Courage to face life, and love to sweeten it.'"

He put his hand under her chin and, turning her face up to his, laughed down at her.

"And haven't we found both?" he said.

The End.

Rub Away Baby's Colds

A Boon to Mothers

Mothers everywhere who realize the danger to delicate little stomachs of too much dosing appreciate the value of Vicks in treating croup and children's colds.

With Vicks there is nothing to swallow—you just rub it on. The body heat releases the ingredients—Menthol, Camphor, Eucalyptus, Thyme, Turpentine—in the form of vapors which carry the medication directly to the nose, throat, bronchial tubes and lungs.

At the same time Vicks is absorbed through and stimulates the skin like a poultice or plaster.

Colds go overnight, croup is generally relieved within 15 minutes.

VICKS VAPORUB
OVER 21 MILLION JARS USED YEARLY

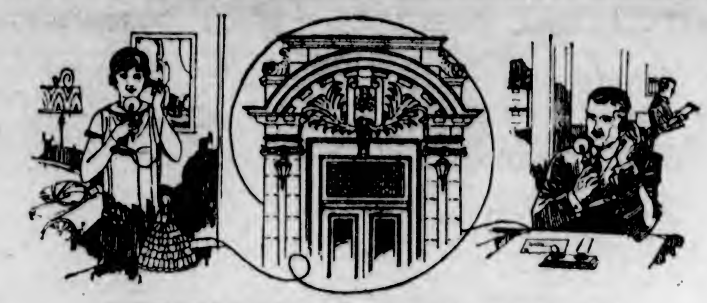

ALWAYS AVAILABLE

ALWAYS available, keeping in close touch with the affairs of the Estate, so that no loss or inconvenience may be caused to the beneficiaries through absence or the inability to attend to urgent business matters—this is a most important qualification for any trustee.

A modern Trust Company, with a staff trained for the duties of trusteeship, this Corporation furnishes such a service to estates under its care and management. The money saved to beneficiaries through our close and constant attention to their interests each year, amounts to a considerable sum each year. We have every facility at our Head Office and Branches for the prompt investment or realization of funds, and render a service superior to that of any individual Trustee.

Secure the benefits of this service for your Estate by naming as the Executor and Trustee of your Will Canada's Oldest Trust Company—

THE
TORONTO GENERAL TRUSTS CORPORATION
Established 1882
HON. N. W. ROWELL, K.C., LL.D., *President*
W. G. WATSON, *General Manager* R. M. FORBES, *Asst. General Manager*
Vancouver Office: Seymour and Pender Streets, H. C. Hewetson, Manager

COMING—NEXT WEEK
BIG ENGLISH PICTURE
The Unwanted
London, Switzerland, Berlin, Vienna and France
COLUMBIA

AGREEMENT REACHED ON BIBLE READING

Says Secretary of Religious Education Council in Comment on Legislature's Debate

Taking issue with statements on Bible reading in the public schools made in the Legislature when the question was discussed just before the prorogation, the Religious Education Council through its secretary, Rev. E. R. McLean, has issued a statement. It specifically challenges the inference made in the debate that the application for Bible reading came from a small coterie of enthusiasts.

"The facts are quite to the contrary, Mr. McLean says. "The B.C. School Trustees Association, the Provincial Parent-Teachers' Federation, forty-nine parent-teacher associations and the Vancouver Local Council of Women, bodies whose membership is made up of all creeds and classes not necessarily connected with any church organization, have all endorsed the proposal.

Measure Endorsed

"Among religious bodies, the Salvation Army, the Christian Church (Disciples), the Church of England, the Friends, the Presbyterian Synod, the United Church Conference and the executive of the board of the Baptist convention of British Columbia have all endorsed the measure.

"The Roman Catholic attitude is set forth by Bishop Fallon's address to the Ontario Educational Association in Toronto on Wednesday, April 15, 1925.

"The various Protestant bodies have sufficient in common to permit the drawing up of a quite comprehensive course of religious teaching which would suit the children of all these denominations," said Bishop Fallon. "If every child cannot get religious instruction in school, the majority of children can and ought to get it. Minorities need not be proselytized or insulted. They need not be forced to be present; they may be sent to another room; or to a remote part of the same room. They need not enter till the religious exercises are over or they may be dismissed before the religious exercises begin."

List Is Prepared

"In view of this unanimity it is quite beside the point for any one to oppose the measure on the ground that there would be disagreement among the various religious bodies," Mr. McLean continued.

"As to the difficulty of selecting a list of Bible passages satisfactory to all denominations, which was an excuse offered by one member of the Legislature for opposing the measure, the gentleman evidently forgot that he had in his possession a copy of such a list prepared by an interdenominational committee and to which no objection had been taken by either Protestant or Catholic. Even if such a list had not been prepared, we would like to believe that the Council of Public Instruction of B.C. was not less competent than similar bodies in other provinces in the Dominion, where Bible reading, without comment, in the schools is in practice.

"In all, over 100 public bodies in the Province have given their support, more than half of them being non-church organizations. It is doubtful whether any legislation brought before the present session had a larger measure of popular support than the amendment put before the House at Victoria.

"That there have been religious controversies in Canada we will admit, but we have yet to hear of controversy among religious bodies over the reading of Bible passages without comment in the public schools of those provinces which make provision for it."

U.C.T. Luncheon Today

The Victoria Council of the United Commercial Travelers will hold a business luncheon today at 12 noon in Spencer's dining-room.

Major Waddell had a quick-witted Irishman in his company. One day, when they went over the top, Pat became confused in the dark and charged over the back of the trench and with bayonet set, was heading straight for Paris instead of Berlin.

"What's the idea of running away?" I demanded. I know you are not a coward, Pat."

"Sure," retorted Pat, realizing what he had done. "I ain't a coward. I'm a strategist! The world is round and I'm goin' to attack 'em from the rear, be jabers."

For delicate and growing children

Many mothers cannot understand why a child is backward or delicate. They do not realize that the cause is very likely under-nourishment. The little body is not getting the concentrated food values necessary to build it straight and strong.

Make delicious "Ovaltine" the children's daily beverage. "Ovaltine" is super-nourishment in delicious and easily-digested form. It is made from ripe barley malt, creamy milk and fresh eggs, flavoured with cocoa, and contains all the health and strength-giving elements of these natural tonic foods.

One cupful contains more nerve and body-building nourishment than 12 cups of beef tea or 3 eggs.

OVALTINE
THE FOOD BEVERAGE
Builds up Brain, Nerves, and Body
60c, 90c, $1.50 and $5.25
At all druggists or send coupon for sample 102N

A. Wander Limited
458 King St. West, Toronto, Ontario
Please send a sample of Ovaltine. 10c is enclosed for packing and postage.
Name .....
Street .....
City and Province .....

Important Notices, Employment, Business and Professional Directory, Wants, Etc.

The Daily Colonist

RATES FOR CLASSIFIED OR WANT ADVERTISEMENTS

One and one-half cents a word each insertion; nine cents a word a week, with a minimum of ten words; cash with order. No advertisement accepted for less than twenty five cents.

Death and Funeral Notices, $1.50 first insertion; $1.00 for each additional insertion. Marriages, Cards of Thanks and In Memoriam Notices, $1.50 per insertion.

Birth Notices, $1.00 per insertion.

Business or Professional Cards of two lines or under, $2.50 per month. Additional space at $1.25 per line per month.

Advertisers who desire may have replies addressed to a box at The Colonist and forwarded to their private address. A charge of 10 cents is made for mailing replies. In this case add three words ("Box .... Colonist") to the count for the number of words.

Out-of-town readers of our advertisements ask advertisers to give address as well as phone numbers, as it is not always possible to communicate through the phone.

The Colonist service is available every day from 8 a.m. to 10 p.m., excepting Sundays. Just call 11.

CLASSIFICATIONS

Acreage for Rent ... 83
Acreage for Sale ... 82
Acreage Wanted ... 84
Agencies Wanted ... 36
Agents Wanted ... 18
Autos for Hire ... 66
Automobiles ... 65
Births ... 1
Boats and Launches ... 70
Business Directory ... 71
Business Opportunities ... 69
Cards of Thanks ... 4
Church Notices ... 9
Country Properties ... 76
Coming Events ... 10
Dancing ... 25
Deaths ... 2
Dressmaking ... 28
Educational ... 23
Farms for Rent ... 86
Farms for Sale ... 85
Farm Produce ... 41
Farms Wanted ... 87
Flats and Apartments to Rent ... 53
Flats and Apartments Wanted ... 54
Flowers ... 7
For Sale, Miscellaneous ... 40
Funeral Directors ... 6
Furnished Houses for Rent ... 55
Furnished Rooms to Rent ... 49
Furnished Rooms Wanted ... 50
Housekeeping Rooms to Rent ... 51
Housekeeping Rooms Wanted ... 55
Houses for Sale ... 76
In Memoriam ... 5
Listings Cancelled ... 77
Lost and Found ... 29
Lodges and Societies ... 35
Machinery ... 64
Marriages ... 3
Maternity and Convalescent Homes ... 62
Miscellaneous ... 37
Money to Loan ... 31
Monumental Works ... 8
Music ... 24
Personal ... 21
Professional Directory ... 72
Property for Sale ... 80
Property Wanted ... 81
Poultry and Livestock ... 63
Room and Board ... 47
Room and Board Wanted ... 48
Situations Wanted—Female ... 18
Situations Wanted—Male ... 17
Summer Resorts ... 61
Teachers Wanted ... 15
Timber ... 30
To Exchange ... 22
To Rent—Miscellaneous ... 38
Unfurnished Houses to Rent ... 56
Wanted—Female Help ... 14
Wanted—Male Help ... 13
Wanted—Miscellaneous ... 46
Wanted to Borrow ... 32
Wanted to Buy—Houses ... 79
Wanted to Rent—Furnished Houses ... 57

1 BIRTHS

CLEARIHUE—At the Royal Jubilee Hospital, on March 10, to Mr. and Mrs. Joseph H. Clearihue, a daughter.

FRENCH—At the Royal Jubilee Hospital, on March 10, to Mr. and Mrs. Oscar French, a son.

TEMPLE—At St. Joseph's Hospital, on March 9, to Mr. and Mrs. C. Temple, Westholme Hotel, a daughter.

ORD—At St. Joseph's Hospital, on March 9, to Mr. and Mrs. J. Ord, Colwood Golf Club P.O., a son.

FREDETTE—At St. Joseph's Hospital, on March 9, to Mr. and Mrs. J. A. Fredette, 521 Simcoe Street, a daughter.

2 DEATHS

LEE—On March 8 there passed away at the family residence, 1927 Lee Avenue, Mrs. Marietta Lee, widow of the late Mr. Thomas Lee, aged eighty-two years, a native of St. Stephens, New Brunswick, and a resident of this city for the past fifty-nine years. She leaves to mourn her loss two sons and two daughters, one sister and other relatives.

The remains are resting at the Thomson Funeral Home, 1625 Quadra Street, from where the funeral will take place on Friday afternoon, at 2:30 o'clock, when the Rev. W. Leslie Clay, D.D., pastor of St. Andrew's Presbyterian Church, will conduct the service. The remains will be laid to rest in the family plot at Ross Bay Cemetery.

ARMSTRONG—On March 9 there passed away, at the residence of his daughter, Mrs. James E. Hamilton, 1529 Vining Street, Rev. John Johnson Armstrong, aged seventy six years; a native of Nova Scotia and a resident of this city for the past nine years. He leaves to mourn his loss two sons, W. H. Armstrong, M.P.P., for Truro, Nova Scotia, and J. A. Armstrong, of the Victoria High School, and one daughter, with whom he resided.

The remains are resting at the Thomson Funeral Home, 1625 Quadra Street, from where the funeral will take place on Saturday afternoon, at 1 o'clock, when the Rev. Henry Knox, pastor of the Emmanuel Baptist Church, will conduct the service, after which the remains will be taken on the 2:15 o'clock boat to Vancouver, en route to Londonderry, Nova Scotia, where interment will be made in the family plot.

BABICK—On March 6, at the Royal Jubilee Hospital, Stephen Babick, aged forty years, born in Serbia and a resident of this city for the past ten years.

The funeral will take place this afternoon, March 11, at 3 o'clock, from the Sands Funeral Chapel, under the auspices of Aerie No. 12, Fraternal Order of Eagles. The remains will be laid to rest at the Royal Oak Burial Park.

WATTS—On March 8, 1927, the death occurred of Mrs. Eliza Jane Watts, widow of the late Henry Watts, aged eighty nine years ten months; born in London, England, the deceased had lived in this province for the past forty years.

The remains are reposing at Hayward's B.C. Funeral Chapel, from where the funeral will take place this afternoon, at 3 o'clock. Rev. H. V. Hitchcox will conduct the service. Interment will be made at Ross Bay Cemetery.

(Manitoba papers copy.)

6 FUNERAL DIRECTORS

SANDS FUNERAL CO.
Office and Chapel: 1615 Quadra Street
Phones 3303, 6626 and 7418L.

THOMSON'S FUNERAL HOME
1625 Quadra Street
Phone 498 Night and Day

S. J. CURRY & SON
Funeral Directors. Licensed Embalmers
980 Quadra Street Phone 940

McCALL BROTHERS
"The Floral Funeral Home"
Johnson and Vancouver Sts. Phone 383

7 FLOWERS

7A FUNERAL DESIGNS

ARTISTIC floral designers, Corner Flower Shop, View and Broad Sts. Phone 1368.

DOUGLAS St. Flower Shop, next Beebles. See us for cut flowers, floral designs, potted plants and seeding plants, etc.

BROWN'S VICTORIA NURSERIES, LTD.
Central Building, 612 View Street
LEADING FLORISTS
Artistic Designs of All Kinds at the Most Reasonable Prices
Phones 1566 and 519

BALLANTYNE BROS.
Cut Flowers and Designs
Moderate Prices
639 Fort Street Phone 594
Greenhouses: North Quadra Street

8 MONUMENTAL WORKS

J. MORTIMER & SON—Stone and Monumental work. 756 Courtney St. Phone 1993.

STEWART'S MONUMENTAL WORKS, LIMITED. Office and yard: corner May and Eberts Street, near Cemetery. Phone 4617.

10 COMING EVENTS

ALEXANDRA Ballroom dance, every Saturday night. Charlie Hunt's Victorians. Special spot prizes.

COURT Liberty, A.O.F., will hold a juvenile dance Friday, March 11, 8.45 p.m., Foresters' Hall. Admission 10 cents.

MASQUERADE dance, March 14, Native Sons' Club. Eight good prizes, and refreshments. 75c.

OLD-TIME dance at Colwood Hall, on Friday, March 11. Gents 50c, ladies 25c.

POLICE dance at headquarters Friday, March 11. Dancing 9:30 to 11:30 p.m. Gents 50c, ladies 25c. Buffet supper. Art Bishop's orchestra.

PARTNER whist, 8 p.m. prompt, S.O.E. Hall, Saturday. First prize, two hams; second prize, two sides bacon; third prize, twenty pounds sugar; two specials. S.O.E. entertaining Nanaimo basketball players. Dance 10 to 12. All card players invited. Admission, inclusive, 25c.

RUMMAGE sale, 2651 Douglas Street, Saturday, 9.30 a.m. Millinery, clothing, shoes, etc. Victoria Women's Institute.

SATURDAY, March 12, 8.30 p.m., Eagles' military five hundred and dance. Eagles' Hall, Pandora Avenue and Douglas Street. Good prizes. Admission 25 cents.

THE W.O.M.L. dance at the Sons of England Hall, Broad Street, March 14. Dancing 9 till 1. Refreshments. Bob Mee's orchestra. Admission 50c. Meeting 7.30 prompt.

W. A. TO Canadian Legion. Partner whist tonight, 8 o'clock. 25c. Good prizes, and two specials. 625 Courtney Street.

13 WANTED—MALE HELP

AUTOMOBILE ENGINEERING

CALL and see our modern, practical, up-to-date system of teaching by full explanation and demonstration of special sectional and actual working parts. We tell you how and then direct you in your work. You are not set to work amongst a dirty junk pile to try and teach yourself. Day and evening classes. Write or call for special terms.

THE VICTORIA AUTOMOBILE ENGINEERING INSTITUTE
755 Broughton Street

CARETAKER, man and wife, no children. Apply Box 4207, Colonist.

CARPENTERS, first-class men only, wanted out of town. $7.50 per 8-hour day. Box 4221, Colonist.

EVENING Classes, Tuesday and Friday evenings. Commercial, civil service, secretarial, wireless, collegiate and preparatory courses. Sprott-Shaw School.

MAN or boy for fox farm, small wage, fare refunded. Box 1196, Colonist.

WANTED—Youth with bicycle; live in. Apply 422 Dallas Road.

WANTED—Two high-type men over twenty-five, with boot and shoe or drygoods experience, for retail work. Apply evenings between 7 and 9, T. J. Peake, Room 145, Dominion Hotel.

WANTED—Two men to demonstrate Fuller brushes and household tools. Exclusive territory. References required. Apply Room 130, Pemberton, between 1 and 6 p.m.

WINTERBURN'S School for Engineers, marine, stationary, internal-combustion. 221 Central Building, Victoria.

PRACTICAL TRAINING

YES, you get practical training at this school and that is the only kind of training that will make you a success. All the world's largest trade schools use the practical system. Only the small schools without equipment try to teach you with lectures. Our instructors know how, they are not book mechanics. We teach you on live up-to-date cars, not painted and cleaned up wrecks. Practical training make our students successful. Call, phone or write Canada's Largest Trade School.

INTERNATIONAL ENGINEERING SCHOOLS
910 View St. Phone 7956

13A SALESMEN AND AGENTS

AGENCY open, splendid repeater, exclusive territory. Phone 6551Y2. 116 Regina.

AGGRESSIVE and neat appearing young men required for sales campaign in Victoria. Highest commission paid to workers. Apply 1229 Broad St.

14 WANTED—FEMALE HELP

CLASSES now forming for Civil Service Spring examination. Sprott-Shaw School. Phone 28.

MAID for general housework and help in care of two children, sleep in or out. Oak Bay district. Phone 6266Y for appointment.

NOTICE—Free hairdressing Wednesdays; other days, ½ price. Victoria Hairdressing College (over 15c Store).

STENOGRAPHERS civil service examinations. Preparatory, evening classes. New Era School. 2892.

SHAMPOOING, marcelling, paper curling, curling, haircutting, manicuring at reduced prices. Phone 3590. B.C. School of Hairdressing, second floor Sayward Bldg.

VICTORIA Hairdressing College operators in demand. Learn now. Over 15c Store.

WANTED—Housekeeper, to leave at once for the West Coast, woman with child no objection. Apply before 12 today only, Room 324, Ritz Hotel.

WANTED—Good girl for housework. State wages, experience, phone number. Box 4252, Colonist.

WANTED—Capable help, 9.30-7 daily except Sundays, $20 month, Foul Bay. Box 4243, Colonist.

WANTED—A governess for country, capable of preparing three children for high school. References required. Box 4170, Colonist.

WANTED—Mother's help immediately. Mrs. Gauereau, 210 Gorge Road.

WIDOWER offers good home and $15 per month to middle-aged widow in return for light services. Apply to Box 4208, Colonist.

17 SITUATIONS WANTED—MALE

ALTERATIONS, repairs, store and office fittings, garages, cement runways. Smith, 4731R.

BOOKKEEPER accountant, capable office man, sound commercial experience. Box 4021, Colonist.

FARM worker, aged 21, experienced with cows, horses, etc., wants steady work. Address P. Gairns, R.M.D. 1, Royal Oak.

MIDDLE-AGED man needs work. Will do anything; clean yards, windows, etc. Telephone C. Smith, 7209.

POSITION as general office help by young man; small wages. Box 4143, Colonist.

WANTED—By reliable and experienced young man, permanent position on small ranch. English people, close in preferred. Box 4147, Colonist.

17A PAINTERS AND DECORATORS

ALL painting, kalsomining, paperhanging work done reasonable. Phone 6363Y.

DECORATING, Paperhanging, Tinting. First-class work. Moderate prices. Thomas Allan. Phone 4377Y.

Attention! House Painting a Specialty

GET my prices on painting, kalsomining, paperhanging, glass. No job too small. Phone 6333Y.

J. COMBER, Painting, Paperhanging and Kalsomining. Phone 6812R.

J. BECKETT, painting, paperhanging, etc. Estimates free, guaranteed. Phone 5877L.

17C CARPENTERS AND CONTRACTORS

ALTERATIONS—Roofs, repairs, garages and fences built. Phone 6471Y. 1512 Vining Street.

CARPENTER work, garages, alterations. We crate furniture, all work guaranteed. Phone 7268L1.

CARPENTER, joiner and cabinet maker wants work, 60c hour. Box 5346, Colonist.

HOUSE repairs, alterations, fencing, work guaranteed. Estimates free. Pollard, phone 6493L.

IF you want a carpenter, phone Secretary of local union, 917.

17E GARDENERS

GARDENING, by experienced gardener. Phone 5024X.

GARDEN work, spraying, odd jobs, day or hour. Phone 5676R.

PRUNING, borders trenched and planted, grounds laid out. Satisfaction guaranteed. Phone 7264L.

ACCOUNTING

TRADESMEN and other business returns efficiently compiled by accountant having part time not present occupied. Reasonable terms. Bookkeeping. Box 3519, Colonist.

17 SITUATIONS WANTED—MALE (Continued)

ELECTRICIANS

ELECTRICAL Repairs, Extensions and alterations, etc. Fixtures wired. C. Kitchener. Phone 2585L.

18 SITUATIONS WANTED—FEMALE

EXPERIENCED saleslady requires position, anything. Box 1166, Colonist.

GOOD reliable Japanese woman wants situation as housework for half day up to 1 or 2 o'clock afternoons. Apply Box 4190, Colonist.

HOURLY nurse, L.M. and C.M.B. Specialty, infants. Phone 780L.

POSITION desired as housekeeper by reliable Scotswoman, excellent references. Box 4216, Colonist.

STENOGRAPHER, capable, desires position; French, English, shorthand, no office experience; commence small salary. Phone 5727L.

WANTED—Position by university graduate, experienced as ledgerkeeper and doctor's assistant. Moderate salary. Box 4181, Colonist.

WANTED—Housework, plain cooking, experienced, 2 to 8 daily. Box 1168, Colonist.

WIDOW, good cook, wishes position as housekeeper, bachelor or widower; country preferred. Box 4236, Colonist.

YOUNG English widow, well educated, seeks post, clerical or domestic, full or part time, knowledge of children. Mrs. Scott. Phone 1231Y. Box 4140, Colonist.

21 PERSONAL

ADVERTISER would like to get copy of music sheet entitled "The Ash Grove" (Old Welsh Air). Phone 5514R.

AUCTION bridge instruction by an expert. Work Whitehead system of bidding and play. Phone 2172 or 6062Y.

ADDRESS of Madame Olivia, Psychologist and Palmist, 742 Yates St. Phone 6806.

FOR Adoption—Baby girl. Apply Jubilee Hospital.

IF your watch does not give satisfaction, bring it to the "Watch Bench," Brown Block, Broad Street. Mainspring, $1; cleaning, $1. Work guaranteed. Opp. Spencer's.

LADIES' hairdressing in your own home. Phone 6602R2 before 6:30 and after 5.

LADIES to whom this would appeal—superfluous hair removal, harmless, inexpensive, confidential; references. Beauty Salon, 104 Woolworth Bldg.

MARCELLING and haircutting in your own home by experienced operator. Phone 4061R1.

MARCELLING and haircutting done in your own home or mine. Phone 7836L.

MADAME Josepha, Foot Specialist, is again at her office, 508 Campbell Bldg. Phone 1629.

MME. MINNEC Turkish Baths and Electric Massage. 729 Yates St. Phone 1754.

MARCELLING and haircutting in your home or mine. Phone 5338L.

MUSCLE strapping, face massage, artistic hairdressing. Silhouette Beauty Shoppe, 745 Yates Street. Phone 5667.

NOW IS THE TIME to take your ukulele or banjuke lessons. Success guaranteed. Phone 6010R. Mrs. B. Tully.

SAFETY razors resharpened, 25c and 35c per dozen; china repaired. 738 Fort St.

SQUABS for invalids. Squabs contain protoplasm, the physical basis of life. Phone 6992R.

VICTORIA Barber Shop and Baths. Marcelling and curling a specialty. Moderate prices. Give us a call. 1110 Broad St., opp. Times Building.

22 TO EXCHANGE

CAN use choice vacant as part payment on modern eight room residence that will show big profits. Avery Ravedonor, 121 Pemberton Bldg. Phone 1330.

FOR Trade—Modern 7-roomed house in Vancouver for small chicken ranch in Saanich. Pemberton & Son. Phone 388.

FOR Exchange—Large fully modern house, beautifully situated, Alberta city, and five acres Lulu Island, excellent soil, for Victoria or Island property. Box 4270, Colonist.

WANTED—To exchange solid brick eight-roomed modern house in Toronto (on one of the best streets) for good house in Victoria. Box 4180, Colonist.

WILL trade an 88-note Bell player piano, solid mahogany case, cost $1,100, with music, cabinet, rolls, etc., for a late model car. Would assume a small liability. Phone 8115.

5 ACRE farm, 10 mile circle, all good land, house, barn, piggeries and other buildings, unfailing water supply. Trade for clear title on city property. F. F. Higgs, 205 Pemberton Bldg.

23 EDUCATIONAL

B. C. DRAMATIC School—Elocution, public speaking, dramatic expression. Phone 4201R.

JUNIOR pupils desired for drawing tuition, stencilling and painting also taught. Phone 8661R.

SPROTT-SHAW SCHOOL—Affiliated with the Business Educators' Association of Canada. Courses include Commercial, Secretarial, Collegiate, Preparatory, Radiotelegraphy. Day School. Night School. Telephone 28 for prospectus. Jas. H. Beatty, Managing Director.

SHORTHAND SCHOOL, 1011 Government Street. Business subjects, thorough tuition. E. A. MacMillan, principal. Phone 374.

TUITION, matric, etc., by M.A. medallist. Moderate. J. J. McLoughlin. 2584O.

VICTORIA SCHOOL OF EXPRESSION. Voice Culture, Speech Training, Deportment, Public Speaking, Dramatics, Song Interpretation. Successes 1926. Five Medals. Eight Honors Certificates. Expert trained tuition. MRS. WILFRID ORD, 715 Fort Street. Phones 629 and 4316Y.

24 MUSIC

BANJO, MANDOLIN, GUITAR and all stringed instruments taught by W. G. Plowright, 2116 Broad Street. Phone 1663, Res. phone 1111Y1. Hours, 1 to 9 p.m., except Saturdays.

GLADYS Shrapnel, Violin, Piano (Brussels). 1576 Clive Drive, Oak Bay Ave.

24A PIANO

ADAM Boyd, Piano, Singing, American Organ. 1305 Yates. $4.00 monthly. Phone 6637L.

MRS. E. SEMPLE, teacher of piano. Phones Res. 2196, studio, 5647.

MISS D. Moore, L.A.B. (Teacher's Diploma, R.A.M., London, Eng.). Diploma, Myer's Method, Toronto Conservatory—for beginners and children. 1742 Fort. 7996L.

24B VIOLIN

ERNEST SEMPLE, violinist and teacher. Phones: Studio, 2647, and Res. 2169.

24C SINGING

EVA Hart, Singing and Voice Production. $6 monthly. Phone 7765R1.

25 DANCING

ANYONE interested in a social club for old-time dances please phone 5720.

ADELINE WHITE, teacher of ballroom dancing. The latest steps. Chamber of Commerce Auditorium. Phone 3979L.

VICTORIA Studio of Dancing, Stacker Building. Miss Farringdon. Phone 6116, after 5.

28 DRESSMAKING

A REALLY good inexpensive dressmaker, London experience. Phone 3867.

AN experienced dressmaker, thoroughly reliable. Phone 6615L.

AN experienced dressmaker, work by the day. Phone 6780L.

DRESSMAKER, experienced, reliable; reasonable. Phone 5725Y for appointment.

LADIES' hats made, stylish and reasonable. Mrs. A. M. Perry. Phone 2671L.

29 LOST AND FOUND

LOST—Between house and city crescent-shaped pearl brooch. Mrs. F. F. Fatt, 201 Trutch St.

LOST—German police dog, answers to Rex, 1926 license No. 23824. Box 295, Duncan. Phone 190. Reward.

LOST—Probably Macauley golf course, gold cuff link engraved (J.V.B.). Please phone 5057L.

Double Service in Want Ads

You can telephone your answers as well as your classified advertisements to The Colonist. Readers are often interested in Want Advertisements that do not carry the names or addresses of advertisers, but a Colonist box number. For the accommodation of those readers who find it inconvenient to write and answer, and to serve the advertiser better, we will take replies to Box Numbers over the telephone.

The Colonist Service is available from 8 a.m. to 10 p.m., excepting Sundays. Phone 11.

29 LOST AND FOUND (Continued)

LOST—Between Empress Hotel and Tennery Street, silver wrist watch, Thursday night. Phone evenings, 4241R. Reward.

LOST or stolen, March 7, boy's bicycle, D 15867, from Broad Street, near Fort. Box 4171, Colonist.

LOST—Black cocker spaniel dog, black leather collar. Phone 1741L.

LOST—Between Beacon Hill and Ross Bay, bone dry coat, rubber lining. Finder please return to B.C. Electric Ticket Office, Broad Street.

WILL the lady who picked up a savings bank book with cash on Thursday afternoon at Postoffice please phone Young, 1409Y. Reward.

WILL party seen taking a black club bag with initials U.B.G. out of sedan car parked in front of St. James Hotel on Tuesday evening, March 8, kindly return same to St. James Hotel and avoid arrest?

30 TIMBER

CROWN grant and licensed timber for sale. Cruisers' reports and estimates furnished, with topographical maps. Log brokers. Girdwood & Lewis, Ltd., 117-118 Pemberton Building.

RYAN, McINTOSH, HIBBERSON, BLAIR TIMBER CO., LTD., TIMBER CRUISERS, VALUATORS AND CONSULTING ENGINEERS. Timber for sale in large or small tracts. Crown grant or licences, in any part of the Province. 761-766 BELMONT HOUSE, VICTORIA.

31 MONEY TO LOAN

MONEY TO LOAN

ON IMPROVED REAL ESTATE SECURITY AT CURRENT RATE OF INTEREST.

SWINERTON & MUSGRAVE, LTD.
640 FORT STREET

MORTGAGE
MONEY
On improved city and district property, at lowest rates.
HEISTERMAN, FORMAN & CO.
608 View St. Phone 55

37 MISCELLANEOUS

ANYTHING in house repairs. Roofs repaired and tarred. Work guaranteed. Estimates free. Phones 7276-6246L.

ALL your trash will bring you cash, such as rags, bottles; also tools, stoves, furniture, or anything else. We call anywhere and pay best prices. Phone 6184.

MILLWOOD, all fir, $4 per cord, delivered C.O.D. Phone 6243L, or Belmont 1.

SAWS, all kinds, filed, set, gummed, etc. Phone W. Emery. 1567 Gladstone Ave.

38 TO RENT—MISCELLANEOUS

A. O.F. HALL, Cormorant Street. Lodge room, social hall and committee rooms for rent. Apply Janitor. Phone 4261.

FOR Rent—Premises over P. Burns & Co. Ltd. store, Douglas and Johnson, suitable for association or club. Apply at Office.

GOOD store, moderate rent, Gladstone Ave. Phone 5153.

40 FOR SALE—MISCELLANEOUS

40D FURNITURE

A new Chesterfield suite	$139.00
Mahogany dining suite for	129.00
Choice walnut dining suite	145.00
Fumed oak dining set	46.00
Smart silk tapestry settee	55.00
Dressers, big selection, $46 to	18.50
Remington typewriter, 16-inch	56.00

BRITISH FURNITURE MART
745-747 Fort Street
Come and look round, anyway

BUFFET, with drawers and cupboard, as good as new, for quick sale, $14.50. Island Exchange, 739 Fort Street.

BARGAIN—Large quarter-cut oak dresser and chiffonier, in fine shape, only $57.50 pair. Oddy's, 1613 Douglas Street.

CARPETS, every description, guaranteed clean and sterilized. Largest stock in city. See ours before purchasing. Island Window & Carpet Cleaning Co., 917 Fort Street. Phone 5815.

FOR Sale—Large leather lounge suitable for boarding house or good sized room. In first-class condition. Phone 867R.

HALL stand, solid oak, with large bevelled mirror, in perfect condition, only $17.50. Island Exchange, 739 Fort Street.

HEAVY gilt bed, full size, spring and mattress, a clean lot, $12.50, complete. Island Exchange, 739 Fort Street.

IVORY dressing table with triple mirrors and bench, in fine condition; a good buy, $24.50. Island Exchange, 736 Fort Street.

OLD English golden oak dining-room suite, table extends 13 ft.; splendid condition. Phone 5807R.

PIANO and other household furniture. Apply 534 Fraser St.

SNAP—Sectional bookcase in quartered oak, as new, only $22.50. Oddy's, 1213 Douglas Street.

SURFACE oak square ex. table, 3 leaves, in good order. Bargain, $3.50. Island Exchange, 739 Fort St.

WE SELL TO SATISFY
British Furniture Mart 745-747 Fort St.

40E MUSICAL INSTRUMENTS

E FLAT saxophone, as new, $100, tenor banjo, $25, drum and traps, $50. Kennedy 'cello, $250. Hickling, 741 Pandora.

NEW Credenza Orthophonic, electric motor. Will sell reasonably. Phone 4361R.

40F RADIO

REASONABLE price for quick sale—Rogers' batteryless 2-dial set. Apply Box 4162, Colonist.

40G OFFICE AND STORE EQUIPMENT

WE have two safes for sale at $65 and $39. British Furniture Mart, 745-747 Fort Street.

40H NURSERY STOCK, PLANTS, ETC.

BLACKBERRIES, Phenomenals, Himalayas, Thornless, hardy roots, 25c. Hollyhocks, foxgloves, peonies, Japanese rose, dahlias, etc. M. N. Rudd, Stall 164, Public Market. Phone 9621L.

NETTED Gem potatoes for seed or table. Apply Killarney Stall, Public Market.

YOUNG gooseberry trees, 10c each, $6 per 100. 3-year plum trees, $1 each. Phone 2816R.

40K BICYCLES AND MOTORCYCLES

BICYCLE for Sale—Owner leaving for England, must sell, 22-inch Massey. Will accept $23 for a $50 machine. Can be seen at Plimley & Ritchie, Ltd., 611 View Street.

GIRL'S bicycle, C.C.M., 18 in. frame, $25. I. Goddard, Sidney, B.C.

RIDE an Indian this Summer—Easy riding, clean, reliable and safe. Four models to choose from. See us. R. Shanks & Sons, 619 Fort Street.

40L STOVES AND RANGES

ELECTRIC ranges, three-plate, $10. 5451 Beresford Street, Oak Bay.

GAS plates, one, two and three-burner; also gas stove. Carter's Stove Store, 525 Fort Street. 5163 or 1228.

GAS stoves and connections. Stoves connected. 4136R. 610 Cook.

SOUTHALL Stove Store, 755 Fort Street. Monarch and Majestic ranges, slightly used, polished tops. We install. If it's your range, see us.

THREE good rebuilt ranges. Bargains. B.C. Hardware, 712 Fort Street.

40 FOR SALE—MISCELLANEOUS (Continued)

40X MISCELLANEOUS

A MULTIGRAPH equipment, bargain for $175 cash, or $300 on terms to responsible party. There is double the amount of type that usually comes with new machine, making it possible to do two-page work. Apply 24 Winch Bldg., City.

ALL black soil and manure, delivered. Phone 168. 1466 King's Road. H. Vye.

BOOKS! Books! Books! Thousands to select from at British Furniture Mart, 745-747 Fort Street.

BABY Carriage Works, 945 Fort Street. Phone 4616R. English buggies from $30. Best selection in town. We make and repair.

CEDAR fence posts. Apply J. Bradstock, Burbidge Rd. Phone Keating 56J.

CREAM wicker baby carriage (Whitney), $30. 133 Hollywood Crescent.

ELECTRIC washer (used), only $55. 716 Yates.

FOR Sale—Multnomah dragsaw, good as new. $100. Plimley's Storage.

FOR Sale—Rifle, .25 cal., ref., $15; rifle, .38 Special Win., $17.50; shotgun, D.B. 16-gauge, $12.50; prisma glasses, $12.50; marine telescope, $7.50; solid leather suitcase, $9.50; first-class baby buggy, $12.50; outer tires (new), $1.50; boy's bicycle, $11.75; gent's Massey bicycle, $12.75; gold-filled spectacles, $1.75; late style shell-rimmed glasses, $2.75.

AARONSON'S SECOND-HAND STORE
581 Johnson St. Phone 735

FOR Sale—Underwood portable typewriter, hardly used. Bargain. Phone 1875, evenings, 4130L.

FOR Sale—Branston generator, violet ray, and high frequency model 27, with attachments, scarcely been used, with guarantee. Box 4183, Colonist.

FOR Sale—8 volumes of "History of the War," illustrated, by The London Times. Phone 2836X.

FOR Sale—Remington portable, excellent condition, $45; late style standard keyboard, Corona, hardly used, $60. Remington Typewriter Co., 611 View St. Phone 6852.

FOR Sale—Eastman Kodak, No. 5 cartridge, good condition. Phone 7714L.

FOR Sale—Quantity of wire for berrying. Apply Victoria Junk Agency. Phone 1332.

LARGE size glass showcase, reasonably priced. Phone 864.

MALLEABLE steel range, $2 per week. Phone 4626. 715 Pandora, removed from 1424 Douglas Street.

PHONE 1075R2 for manure. E. A. Rose.

ROYAL vacuum cleaner in good condition, half price. Phone 6857L.

ROCK for building work or garden; also soil. Phone 2884.

SINGER electric machine, slightly used. Allowance on your old machine. 716 Yates.

THREE used Singer machines. 716 Yates. Phone 635.

3 POUNDS of Scotch or Budweiser malt, ½ lb. hops, 2 lb. Demarara sugar, 1 yeast cake—all for $1, delivered anywhere. Hill's Grocery. Phone 3754.

Established 1908
"Advertising is to business as steam is to machinery"
MAIL AND NEWSPAPER ADVERTISING

Our business is devoted to the above lines of publicity. Circular letters from $2 to $3 first 100, including paper, following hundreds from 20c to 50c. Reliable mailing lists. We can quote you flat rates for complete work, supplying names and addresses, addressing, all stationery, postage and mailing. Your newspaper advertising can be made more productive if placed in our hands. Phone 1915 for appointment.

NEWTON ADVERTISING AGENCY
Advertisement Writers and Advertising Contractors
Multigraph and Mimeograph Circular Letters and Postcards. Addressing. Mailing Rates Quoted on Local, Dominion and Foreign Publications.
Suite 24 Winch Bldg. Phone 1915

46 WANTED—MISCELLANEOUS

ABSOLUTELY best prices paid for gents' discarded suits, boots, underwear, antique silver, china, etc. Mrs. Jowitt, 521 Fort Street. Phone 5124.

ABSOLUTELY HIGHEST PRICES PAID for rags, bottles, tools, stoves, furniture, or anything you wish to dispose of. We call anywhere, any time. Phone 6136.

ABSOLUTELY best cash prices paid for ladies', gentlemen's and children's good class DISCARDED CLOTHING. Phone 2688, or call Mrs. Wardale, 1602 Douglas St.

ADVERTISER would like to get copy of music sheet entitled "The Ash Grove" (Old Welsh Air). Phone 5214R.

BEST prices paid for good class furniture, carpets, ranges, silverware and glassware. Phone 2663.

CANDY makers' stove, to burn coke, also slab, etc. Phone 6767L.

DON'T hesitate—Phone 2498 if you have any furniture you wish to dispose of. Our representative will call and offer current prices. Island Exchange, 769 Fort St.

HIGHEST cash prices paid for old gold, silver, antique jewelry, silverware, diamonds, etc. J. Rose, 1012 Government Street.

LARGE Chesterfield suite, mohair, with reversible cushions or tapestry. Box 4212, Colonist.

PHONE 401 — We buy good discarded clothing, household linens, china, silverware, jewelry. Best prices paid. We call. Shaw & Co., 735 Fort Street.

PHONE 6136—WE PAY BEST PRICES for bottles, rags, tools, stoves, furniture, or anything else you wish to dispose of. We call anywhere, any time. Try us.

VICTORIA JUNK AGENCY CO.
We Buy Junk
1312 Wharf Street Phone 1336

WANTED—White fox skin to make coat collar. Cheap for cash. Box G.O.M., Colonist.

WANTED—Old bicycles and parts. 581 Johnson Street. Phone 735.

WANTED, steel office safes, any size. Island Exchange, 736 Fort Street.

WANTED—Furniture for dining room, bedroom, parlor, or separate pieces, carpets, etc. Box 4083, Colonist.

WE buy for cash or exchange for new goods, old gold, jewelry, solid silverware. Apply W. H. Wilkerson, Jeweler, 1216 Douglas.

WILL pay cash for old chest drawers. State particulars, price. Box 4196, Colonist.

GESCHEIT FUR CO., LTD.
127 CORDOVA Street W., Vancouver, B.C. Highest prices paid for all kinds of raw furs. We specialize in all kinds of rabbit skins.

47 ROOM AND BOARD

ABERDEEN Hotel, 611 McClure—Transient and residential, central. Well heated, running water in rooms. Reasonable rates. Tel. 1618O.

AT 846 Princess—Board residence, central, moderate, tennis court. Phone 4665.

AT 1056 Oliphant, Fairfield — Board-residence, home comforts. Phone 6761L.

BELVEDERE Books Harbor Hotel Canada appeals to sportsman, fisherman, historian, geologist, artist, mountaineer, or seeker after rest and recreation. Twenty-one miles from Victoria. Reached by C.N.R. motor coach or automobile. Special Winter rates. Under new ownership and management. Messrs. Robillard Bros.

"KELVINSIDE," 1114 Rockland Avenue (near Cook St.) First-class private residential hotel. Reasonable rates. Phone 8725O.

KILMORLEY. Residence and Board. Good home cooking; close in. 625 Superior St.

LARGE bed-sitting-room, downstairs; board optional; private family, garage. Phone 7207R.

ROOM, with good board, for two girls, $25 month. 177 Joseph Street.

47 ROOM AND BOARD (Continued)

ROOM and board, 1139 McClure Street; home comforts. Phone 1446L.

ROOM and board for business people, close in. "Kempton," 635 Michigan. Phone 3088.

REST Home, 2 miles from Duncan—Central heating, every modern convenience, beautifully situated. Apply Wiley, "Goodrest," Duncan, V.I.

THREE furnished rooms, board, gentlemen or ladies, private. Phone 6775R.

1060 SOUTHGATE—Select room and board, close to car, city. Phone 3879L.

48 ROOM AND BOARD WANTED

BUSINESS man desires quiet, comfortable room; preferably Oak Bay, close to car line, sea. Breakfast, supper. Box 4141, Colonist.

49 FURNISHED ROOMS TO RENT

CECIL HOTEL
1333 BLANSHARD STREET
BRIGHT, comfortable modern rooms at reasonable rates. Phone 1616O.

COMFORTABLE furnished room, nice locality, central; use of piano and sitting-room, from $2.50 up, business people preferred. 766 Courtney Street.

COSY rooms. Housekeeping rooms, suites; modern, central, elevator. Ritz Hotel, 716 Fort St. Phone 51.

DEVONSHIRE House. Ladies' residence, light housekeeping. 732 Fort Street.

HOTEL BRUNSWICK—Under new management. Clean, comfortable rooms. $5 week and up; housekeeping rooms. Douglas and Yates. Phone 6676.

NICE bright bed-sitting room, close in, very reasonable. Apply 1031 View St., or phone 6167X.

51 HOUSEKEEPING ROOMS TO RENT

AT 731 Vancouver—Renovated throughout. Large front housekeeping, also bedroom. Phone 2715L.

BEVERLEY Hotel-Apartments, 724 Yates Street. Our warm, unfurnished or furnished housekeeping and bedrooms will suit you. Light, heat, hot water, elevator, gas. Jas. A. Griffith, mgr. Phone 5662.

BLACKPOOL LODGE—Mrs. Potter, 818 Dallas, facing sea. Comfortable, reasonable.

BRIGHTON Lodge—Newly fitted. Phone 6987L. Mrs. Waltby, 1140 Rockland Avenue.

CLEAN furnished housekeeping rooms, flats and cabins. 1032 Hillside Ave. $8 month up.

[illegible] Housekeeping and single rooms. 617 Yates Street. Mrs. Shelton.

FURNISHED housekeeping rooms from $2.25 week; gas. 734 Humboldt.

51B UNFURNISHED

HOUSEKEEPING room, free gas. Manitoba Hotel.

53 FLATS AND APARTMENTS TO RENT

A FURNISHED apartment; light, water, Gladstone Ave., $15. Phone 5483.

AT Leland Apartments, 2513 Douglas St.—Furnished and unfurnished 3-roomed suites.

APPLY 812 Cook St.—Suites, single rooms, furnished or unfurnished.

AT Olympic, cor. Cook and May—Comfortably furnished two-room suite; March 15.

A TWO-ROOM modern furnished suite, close in, good locality. Phone 4781L.

AT LeRoy Apartments—Furnished three-room suites. Apply first, 602½ Government.

A WELL-FURNISHED suite, close to town; adults. Phone 5505R.

AT Normandie Apts., cor. Cook and Belmoral—Furnished suites.

APPLY now for coming vacancy, Stanley Apartments, Linden Avenue.

AT Mount Edwards, Vancouver Street—Front furnished flat to let. Phone 5312.

BELLEVUE Court, Oak Bay. Victoria's finest furnished apartments, near beach, car line and golf links. Two rooms with bath and electric kitchenette. Unequalled for temporary or permanent residence. Phone 2756.

BEACON Hill Apts., 421 Vancouver—Furnished suite, bright, attractive, every convenience, near Beacon Hill Park.

BELWIL Apartments—Cosy two, three and single-room suites; moderate. Phone 5564O.

BROADWAY Apts., 442 Superior, near Parliament Bldgs. Modern, attractive suites.

CYN-DO-MYR. Largest and best furnished apartments in the city. Separate entrance, garage. 425 Michigan. Phone 7652L.

COMFORTABLY furnished upper flat, private house; adults. Apply 1187 Fort Street.

FOR Rent—One three and one four-roomed flat, centrally located. Alfred Carmichael & Company, Ltd., 1516 Broad Street.

ST. HELEN'S, 855 Courtney Street (opposite Cathedral) — Housekeeping rooms and apartments. Rooms for transients. Phone 6951O.

THE KENSINGTON, 616½ Pandora Ave. Suite for rent. Phone 5405O. Adults only.

TWO-room suite in Glengarry Apts. L. M. Rosevear, 212 Union Bldg. Phone 6600.

600 GORGE Road, 10 minutes from Hudson's Bay—Nicely furnished two-room apartment. $15. Phone 1667R.

55 FURNISHED HOUSES TO RENT

CADBORO Bay—One of the most beautiful waterfront properties at the Bay. 7-room house, fully furnished, all conveniences. $100 per month, from May till Sept. Further particulars apply

R. V. WINCH & CO.
640 Fort St. Established 1860 Phone 5150

FURNISHED house to let, 2846 Cedar Hill Road, 4 rooms, hot and cold water, fireplace, $30 per month, water included, one block north from Hillside car terminus. Phone 6818X.

HOUSES, furnished and unfurnished, for rent or for sale, on easy terms. Fred M. Russell, 112 Pemberton Bldg. Phone 4632.

MODERN furnished 5-roomed bungalow, near St. Margaret's School; vacant April 1. $40 month. Lease can be given. R. G. Christy & Co., Ltd., 253 Fort Street. Phone 376.

MODERN home, Fairfield, near park and sea, good condition, $75. Modern five-room bungalow on Asquith St., piano included, $40. Modern semi-bungalow, near Cloverdale, garage, $35. Two-room shack, furnished, Gorge, $10. L. M. Rosevear, 212 Union Bldg. Phone 5900.

SOUTH of Oak Bay Avenue—Bungalow, 2 living-rooms, den, 2 bedrooms, garage, $60. Near St. Margaret's School—Bungalow, 5 bedrooms, 2 living rooms, no linen. C. S. Marchant, 111 Pemberton Bldg. Phone 3614.

THREE-roomed furnished cottage, modern, waterfront, Foul Bay. 1636 Crescent. Phone 2742.

3 ROOMED furnished cottage for rent, end of March; close to beach and street car. Box 4224, Colonist.

6 ROOMS, good location, garage, 1st April. No small children. $75. Phone 1612.

5 ROOM stucco house, 1216 Basil Avenue. Phone 2586L.

56 UNFURNISHED HOUSES TO RENT

FAIRFIELD DISTRICT
Harbinger Ave., 7 room, modern, garage, $35
463 Arnold St., 5-roomed bungalow ... $27.50
OAK BAY DISTRICT
1936 Brighton Ave., 5-room bungalow ... $25
1663 Fell St., 3 rooms ... $25
1141 Caledonia, within walking distance, 7 rooms, in excellent condition ... $26
VICTORIA WEST
Arm Street, 7 rooms, modern ... $25
PEMBERTON & SON
625 Fort St. Phone 286 Victoria, B.C.

A 4-ROOMED house, 2318 Government Street. Would consider a repair lease with good tenant. Apply to D. Fraser, Colonist Office.

BEACH Drive—Six-room bungalow, unfurnished, standing in one acre ground. Victoria. Miss Payne, Gostlands, Sidney, Vancouver Island.

CLOSE IN houses, in first class condition. J. I. Seabrook, 506 St. John Street. Phone 1119R.

FOR Rent—Large bungalow with all modern conveniences, nicely situated, facing Beacon Hill Park. Large garage, grounds, etc. Apply B.C. Land & Investment Agency, Ltd., 922 Government St.

OSCAR Street, Fairfield, five-room bungalow, $35.50. A. A. Meharey, 404 Sayward Building. Phone 5866.

56 UNFURNISHED HOUSES TO RENT (Continued)

FOUR-ROOM modern bungalow, Oak Bay; good condition, with range and other kitchen furniture, $56. L. M. Rosevear, 518 Union Bldg. Phone 6960.

GOOD SIX-ROOMED HOUSE on Bay St., near Jubilee Hospital. Immediate possession. $12 per month.

SPLENDID FURNISHED HOUSE in best part of Fairfield, six rooms. Vacant March 16. $55 per month.

WISE & CO., LTD.
Phone 2641 109 Pemberton Bldg.

SIX-ROOM bungalow, 2503 Prior Street; immediate possession; rent $25. Heisterman, Forman & Co.

TO Rent or for Sale—House, 10 rooms, 3 bathrooms, garage and furnace; near Oak Bay Junction. Phone 5176X.

6-ROOM bungalow, 2860 Quadra; rent $15. Phone 1721R.

1227 ARM Street—Eight rooms, garage; two lots; $35. Will give lease. Andrews Realty Co. Phone 5756.

57 WANTED TO RENT—FURNISHED HOUSES

FOUR or five-roomed furnished house. Must be close in, reasonable rent. Box 4154, Colonist.

WANTED by excellent tenant—Fully furnished house with at least three bedrooms, very close to Foul Bay; one month from April 10. The Royal Trust Company, Belmont House.

58 WANTED TO RENT—UNFURNISHED HOUSES

A VERY dependable client wishes to lease a modern unfurnished house of eight or nine rooms, in Oak Bay or the Rockland Avenue or Craigdarroch district. Rental of sixty or seventy dollars. Alder & Sons, Ltd., 613 Broughton St. Phone 5015.

FOUR-room cottage, furnished or unfurnished, with garden, on highway near Victoria, wanted to rent. Please reply to Box 4246, Colonist.

SPECIAL RENTAL DEPARTMENT—So many inquiries are being received for FURNISHED and UNFURNISHED HOUSES that we are arranging a special service. OWNERS OF RENTAL PROPERTIES are requested to IMMEDIATELY REGISTER same with us. WE GUARANTEE EFFICIENT MANAGEMENT. R. G. Christy & Co., Ltd., 622 Fort Street, Victoria, B.C.

63 POULTRY AND LIVESTOCK

63A POULTRY AND SUPPLIES

BUTTERFIELD'S S. C. W. L. day-old chicks and hatching eggs; winner of 1926 V.I. egg-laying contest and leading pen in Canada for this Winter's production. Book your orders now. J. C. Butterfield, Saanichton, B.C. Phone Keating 18X.

BUY your hatching eggs, various breeds, old reliable Seaview Poultry Farm, 443 Dallas Road, or Public Market. Phone 8960.

BARRED Rocks, exceptionally fine pen, $20. Also vegetable root pulper, $17. 613 Swan Street.

FOR Sale, cheap—500-chick Blue Flame Hover, 1 Cyphers incubator, 150-egg size. Can be seen any time. Address second house by Prospect Lake Postoffice, West Saanich Road.

FOR Sale—Baby chicks and setting eggs. White Wyandottes. Phone 8870.

HATCHING eggs—Barred Rock, White Wyandotte, White Leghorn, $1.25 doz.; $8 100. Also day-old chicks. John Stewart, Royal Oak P.O. and Public Market.

HUNDREDS of satisfied customers make extravagant advertising unnecessary. Hatching eggs from our well-known White Leghorns, $2 per setting; $10 per 100, delivered. A. Adams, Lake Hill (late of 5260 Dublin Street). Phone 2745L3.

HATCHING eggs, baby chicks, six-week pullets, White Leghorn, selected trapnested stock. E. L. Byng, Savannah Poultry Ranch. Phone 2745Y1.

LIGHT Sussex eggs for hatching, from imported stock, $2 per setting. Phone Colquitz 57Q.

WANTED—Broody hens; heavies $2 each, lighter birds, $1.60. Cash paid for all kinds of poultry. Victoria Poultry Exchange (H. W. Bentley), 1602 Ryan St. Phone 7645X.

WE hatch your eggs. Space for 600 on March 15. Best quality potatoes, $1.75 per sack, delivered. F. E. Tuckey. Phone Colquitz 17Q.

63B HORSES

BAY mare, 16.2 hh., 8 yrs., 1,100, light breed, general worker, $100. G. E. Goddard, Sidney, B.C.

HEAVY team, 1,400 lbs. each, wagon and harness for sale. Phone Keating 31Y.

HORSES for Sale. Four heavy, first-class work horses, weight from 1,500 to 1,800 pounds. J. Brown, Pemberton, Cowichan Station.

63C CATTLE

FOR Sale—2 good grade Jerseys. Witherby, Patricia Bay. Phone Sidney 81Y.

JERSEY milking cows for sale, some in full milk and some due to freshen, also York brood sows and young pigs. Phone 44Q. F. W. Spooner, Breeds Crossroad, Sidney.

63F DOGS

FOR Sale—Pointer dog, 2 years old, well broken. Apply 920 Pandora Avenue.

FOR Sale—Fox terrier. Phone 3958R. 1531 Redfern Street.

WANTED immediately—Foster mother to help Pekingese raise litter of seven. Phone 5130R2. 812 Constance Avenue.

63G CATS

WANTED—Black Persian kitten. Phone 3570Y.

63H RABBITS

THOROUGHBRED Flemish Giant rabbits for sale, good breeding stock. Phone 5195L.

63K MISCELLANEOUS

A FEW hen canaries for breeding. Also a few singers and an aviary for sale. Call evenings, after 6, 1010 Balmoral Road.

CANARIES, genuine rollers, singers; guaranteed. F. W. Collis, 1740 Denman Street.

FOR Sale—500 Loganberry plants, one year old. J. A. Coulter, R.R. No. 1, Royal Oak P.O.

FOR Sale—One good grade Holstein cow, heavy milker, due at end of month. One Fordson tractor, No. 7 Oliver tractor plough, Roderic Lane double disc harrow, punch plough, one set lever harrows. Phone Keating 31F.

FOR Sale—Young pigs. Heal, Goward Station.

HORSES, black soil, manure delivered; general teaming done. Phone 7460L2.

WANTED—Buckeye coal brooder. Whitworth, Langford P.O.

64 MACHINERY

FOR Sale—Donkey engine with new sled, 175 lbs. tested, excellent condition, cables, etc., cheap. Address Owner, Box 3694, Colonist.

65 AUTOMOBILES

GARAGE for sale. Apply T. Mottershead, Ruby Road, Mt. Tolmie.

65A FOR SALE

Phone — 445 — Phone

SALE SALE SALE

A REAL MONEY-SAVING SALE OF USED CARS, all in perfect mechanical condition, repainted in Duco, new batteries, 1927 licence, and all below resale time.

LOOK AT THESE

1924 STAR 4-Door Sedan	$675
1920-21 STUDEBAKER Special Six	$450
1921 STUDEBAKER Light Six	$460
1924 FORD Coupe	$420
1923 DURANT Touring	$460
1925 FORD Touring, balloon tires	$420

Every car has a 30-day guarantee against defective parts and 60 days' free service. Ask any of our customers what our guarantee means.

B.C. MOTOR EXCHANGE, LTD.
1055 Fort Street
Phone 445. Evenings Phone 7115L

FOR Sale at a Sacrifice—A Paige seven-passenger touring car, in beautiful condition, balloon tires and full equipment. Owner has gone south. 900 Fort Street.

A Mart for Busy Readers--House and Business Property for Sale and Exchange

65 AUTOMOBILES (Continued)

AUTO buys—A few sets of balloon wheels and rims, brand new, to fit Ford and other small cars, consisting of four wheels and five rims, size 29x4.40, at the unheard-of price of $17.90 per set. Allowance made for your old wheels and rims. Sets for other cars at prices in proportion. Ford chassis, with starter, all complete, $75; Buick D-45 touring, good shape, $100; Franklin touring, $199; Saxon 6 Chummy roadster, $39; Saxon 6 touring, $30; Saxon 4 roadster, $39; Ford truck, wood body, $190. Hudson Super-Six, 7-passenger, $400.
W. FRANK CAMERON AUTO WRECKING
949-959 View St. Phone 1680

A GOOD Buy—Ford light delivery, shock-absorbers, good condition, used privately. Licence paid. Phone 9587R.

BEGG'S QUARTERLY USED CAR SALE

Is a Bargain Opportunity for Those Who Act NOW!

BUY a touring car now—and you'll get a bargain that will have other folks envying your purchase. The reason why we are offering such values in touring cars is because there has been such a tremendous number of them turned in on new closed cars. To meet these new conditions we will hold an absolute clearance of all open cars every three months—and we insure a complete clear-away by making the prices and terms RIGHT.

See These Snaps Today:

CHEVROLET TOURING. Late model $450
HUPMOBILE TOURING $500
LEXINGTON TOURING $475
NASH TOURING $900
McLAUGHLIN TOURING (with glass enclosure) $1300
STAR TOURING $600
WILLYS-KNIGHT TOURING (glass enclosure) $700
CHALMERS TOURING $800

Open Every Evening.

BEGG MOTOR CO., LTD.
Yates at Quadra St. Victoria, B.C.

DODGE truck for sale, cheap; running condition. Reason for selling, business demands larger truck. Herkness & Son.

FEDERAL trucks. Cameron Motor Co. local distributors, 844 Fort St. Phone 4639.

FOR Sale—Privately owned 1921 B. B. Chev., excellent upholstering, new paint, mechanically sound. Phone 0909L for demonstration.

FOR Sale—Chevrolet touring, in running order; 1927 licence, good battery and starter; 90 dollars. Apply J. A. Green, Vernon Avenue, off Douglas Street.

FOR Sale—McLaughlin Big Six, in good condition, cheap for cash. 2320 Fernwood Road.

HUDSON Coach, 1923, new paint and tires, $900. Hudson Coupe, late model, $970. Franklin, glass enclosure, $400. Baby Grand Chev., new paint, $175. 1921 Ford 1-ton truck, with dump body and motor overhauled, $150. Fords from $10 and up. 1½-ton Garford, just right for one-cord body, $995. We have rebuilt trucks from 2 to 5-ton. Trailers from 2 to 6-ton. Power baler, two kinds, upper and under body. We carry parts for all makes of trucks.
CLARKE SERVICE GARAGE
2717-19-21 Cook Street Phone 4049

IF looking for a good deal in a good car, call at 6604 Roseberry Avenue.

IF you want to sell your car see Cliff Cameron, 1025 Douglas.

SNAP—1929 Ford touring, new in August; lots of extras; $525 cash. Box 4159, Colonist.

ALL IN THE SELECTION

THERE are all sorts of used cars, good, bad and indifferent. We make it a point to deal only in the good ones. That's why we invite you to come to our showrooms and pick out the car you like. A trial spin will convince you that it's a good buy for the money that we ask for it. Drop in today.

1929 CHEVROLET Coach, in real fine condition $725
1924 CHEVROLET Sedan; a good one $625
1924 CHEVROLET Coupe, new tires $600
HUPMOBILE Roadster. A bargain at $395
NASH Touring. Sacrifice at $395

A. W. CARTER
515 Courtney St.—Two Stores—845 Yates St.
Phone 946 Phone 947

USED tires for sale, all sizes. Tire and tube repairing and retreading. Douglas Tire Shop, 2549 Douglas St. Phone 3341.

WE sell used parts for less rather than stock them up. Cut Rate Auto Parts, 941 View. Phone 629.

WE ARE OFFERING THE FOLLOWING CARS:

STAR ROADSTER, 1925 model; balloon tires, finished in blue Duco $600
FOUR-PASS. CHEV., superior coupe, 1924 ...... $600
ESSEX COACH, 1925; bumpers back and front, lots of extra equipment; only run 6,000 miles $850
McLAUGHLIN "4" TOURING, 1929, in very good condition $425
1924 JEWETT TOURING, excellent buy at $975
LIGHT "6" STUDEBAKER $575
NASH "4" TOURING $495
OVERLAND TOURING, good order $40
1925 CHEV. TOURING $575

We have a big selection of used cars from $35 up.

EVE BROS., LIMITED
Distributors for Paige, Jewett and Chandler
Phone 3003

LATE MODEL USED CARS

1925 CHEVROLET Sedan, in absolutely perfect condition; has bumpers and snubbers. You have to ride in this car to appreciate its value $800
1920 CHEVROLET Touring, another car in perfect running order. This is a good buy at $575
1924 CHEVROLET Touring, just overhauled, in good condition $450
STUDEBAKER, in running order $60
RUSSELL motor, just completely overhauled. Would make an excellent boat engine $40

McRAE, MELDRAM MOTORS, LTD.
939 Yates Street Phone 1939
Oakland and Pontiac

AUTO BARGAINS

1923 FORD Coupe, in fine shape, good rubber. Owner going to Seattle. $650 for quick sale.
FORD Touring $50
7-Passenger WILLYS-KNIGHT $300
Used Tire Bargains

CAMERON AUTOS, 1925 Douglas

SPECIAL SALE OF HUPMOBILES

1924 Hupp touring, reconditioned, just like new.
1923 Hupp touring, newly painted, condition O.K.
1919 Hupp touring, completely overhauled, with five new tires.

CONSOLIDATED MOTORS (Victoria), Ltd.
969 Yates Street Phone 9170
Open Evenings, 7 Till 9 o'Clock

FORD COUPE

1929 FORD COUPE, in excellent mechanical condition. Rubber in good shape. This car has had the best of care and is real value at $330

A. E. HUMPHRIES MOTORS, LTD.
Phone 473 990 Yates Street
Open Evenings, 7 to 10

LOCOMOBILE engine, 6-cyl., starter, etc. $175
CADILLAC, model 67, speedster $900
HUDSON Coach, like new $900
HUDSON Speedster, overhauled $700
STUDEBAKER, 6-cyl., late model $330
CADILLAC, model 55, 7-pass. $900
PARTS PARTS PARTS
For Cadillac 8, Buick, Hudson Super, Dodge, Reo Speed Wagon, Big 6 Studebaker, Nash, Dort, Hupp, Maxwell, Overland, B.G. Chas., and a thousand others.
PACIFIC AUTO WRECKING CO.
937 View Street Phone 9930
ASK FOR MR. JUNKIE

65 AUTOMOBILES (Continued)

REAL SNAPS

FORD, late model touring, in very good shape. It has new tires and 1927 licence $350
OLDSMOBILE touring. A real fine family car $585
DODGE, late model touring $595
CHEVROLET Special. An extra good buy at $295
WILLYS "9," seven-passenger. A gift at $195
McLAUGHLIN Master "9" touring $500

Easy Terms Arranged

MASTERS MOTOR CO., LTD.
Oldsmobile Dealers
910 Yates Street Phone 972

JAMESON MOTORS LIMITED
RED TAG
GUARANTEED USED CARS ARE BETTER

Red Tag means every used car we sell under our Red Tag policy is backed by Studebaker's pledge to the public on used car sales, which is—Satisfaction or car taken back.

Packard Straight 8 Sport Phaeton (Red Tag). Like new. Cost $9,000. Sale Price $3495

Jewett de Luxe Tourer (Red Tag), with every equipment, refinished in a pretty blue Duco. Good tires. Battery guaranteed for 10 months $945

Studebaker Special Six Touring (Red Tag), refinished in a blue Duco. New tires. Battery guaranteed for one year $795

Vancouver Island distributors of Studebaker motor cars. Do not fail to see the Erskine Six, the little aristocrat built by Studebaker, the most economical car.

JAMESON MOTORS, LIMITED
740 Broughton Street Phone 2249

PURCHASERS' GUARANTEE: 10 DAYS AGAINST DEFECT; 10 DAYS' FREE SERVICE. PURCHASERS HAVE THE OPTION OF APPLYING THEIR DEPOSIT ON ANY OTHER NEW OR USED CAR WITHIN 10 DAYS OF PURCHASE IF NOT SATISFIED

1926 FORDOR Sedan, finished in moleskin lacquer, mechanically perfect, 1927 licence $540
1929 COUPE, with many accessories, overhauled and new finish; 1927 licence $335
TOURING car, overhauled motor, transmission and rear-end; new finish; this year's licence $240
1919 TOURING, good mechanical condition, good tires $50
CHASSIS, equipped with self-starter, 1927 licence. For quick sale $90
1929 STAR Touring, good mechanical condition, new paint $335
TRUCK, equipped with half cord wood body, good mechanical order $135

NATIONAL MOTOR CO., LIMITED
531 Yates Street Phone 4900

DO YOU WANT A REALLY CHEAP GOOD CAR?

IF SO, CHOOSE ONE OF THESE

2 FORD TOURINGS. $70 and $85
2 CHEVROLET TOURINGS. $99 and $100
2 OVERLAND TOURINGS. $100 and $185
1 CHEVROLET ROADSTER $250
1 DODGE TOURING $275

At the above prices these are well worth your inspection. See them and you won't need to go elsewhere.

THOMAS PLIMLEY, LIMITED
Broughton Street Victoria, B.C.
Phone 997

CHRYSLER GARAGE
EXCHANGED CARS
They Are All of the
BETTER VALUE TYPE

STAR SPORT TOURING $585
DURANT TOURING $700
DURANT TOURING $450
OVERLAND FOUR $175
CHEV. COUPE $600
FORD COUPE $525

Terms to Suit You

CHRYSLER GARAGE
"At the Top of Automobile Row"
Phone 119

NO MATTER WHAT PRICE YOU PAY YOU RUN NO RISK ON A VERIFIED H. A. DAVIE, LTD., USED CAR. YOU GET MORE FOR YOUR MONEY THAN YOU REALLY EXPECTED.

McLAUGHLIN-BUICK $1100
McLAUGHLIN-BUICK $900
McLAUGHLIN-BUICK $850
McLAUGHLIN-BUICK $700
STUDEBAKER $700
STAR SPORT $675
PACKARD $400
FORD $350
MAXWELL $650

AND OTHERS
All on Reasonable Terms

H. A. DAVIE, LTD.
McLaughlin-Buick Agency
990 Yates Street Phone 9000
Open Evenings

1925 STAR touring, equipped front bumper, windshield wings, automatic wiper and other accessories. $600. Privately owned. Good running car. Phone 4019X2.

1925 STAR sport touring, in good shape. Phone 1091L.

65B WANTED

LATE model coach or sedan. Must be bargain for cash. No dealers. State particulars, Box 4919, Colonist.

SECOND-HAND sedan, Dodge preferred, late model. Cheap for cash. Box 4230, Colonist.

69 BUSINESS OPPORTUNITIES

69C HOTELS, APARTMENTS, ROOMING HOUSES

AN apartment house, with all the rooms rented, and showing good returns on investment of $8,000, can be bought as a going concern for $9,000 cash and the balance on terms. Well worth looking into. F. F. Higgs, 306 Pemberton Bldg.

APARTMENT block, close in, best locality; fine view. Twelve sunny apartments, warmest and most comfortable in city, partly furnished; always full. Income $4,000. Price $18,000. Box 9726, Colonist.

69 BUSINESS OPPORTUNITIES (Continued)

APARTMENT block, going concern, all rented, good shape. Owner would take small house and some cash as first payment. Box 4147, Colonist.

APARTMENT HOUSE PROPOSITION

GOOD nine-room house, on valuable corner, easily convertible into four splendid suites, with income of $200 per month. Location ideal, neighborhood first class. Particulars on application, Heisterman, Forman & Co. Phone 55.

HANDSOME modern rooming house on Yates Street that by proper management will pay for itself and soon treble your investment. Easy terms. Avery Ravedanor, 124 Pemberton Bldg. Phone 1330.

69X MISCELLANEOUS

OPPORTUNITY for lady or gentleman to invest in sound organization, paying regular dividends. No agents. Apply Box 4244, Colonist.

PIANO teacher, interior B.C., desiring change to coast, offers good and growing connection for sale, or exchange to capable successor. P.O. Box 174, Victoria.

WANTED—Party with $900, excellent proposition, light occupation. Give phone for appointment. Box 4209, Colonist.

70 BOATS AND LAUNCHES

ARMSTRONG BROS.—Marine ways, expert machinists. 134 Kingston Street. Phone 9024.

BOAT for sale, 13 ft. long, built with ¾ No. 1 cedar; price $80. 190 Niagara, near Dallas Road.

FOURTEEN-FOOT cedar skiff, with oars; perfect condition; worth $35, will sell for $20. Phone 3888LL.

71 BUSINESS DIRECTORY

AUTO RADIATORS AND FENDERS

AUTO Radiator and Fender Specialists. Workmanship that cannot be excelled. BURGESS BROS.
1901 Government Street. Phone 2337

BATHS

CRYSTAL GARDEN—Sea water bathing; hot sea water and Turkish baths. Phone 9307.

BRICK AND CEMENT

CHIMNEYS, mantels, boiler work, cement work. Horspool, 999 Davida Avenue, Gorge.

CARPET CLEANING

CARPETS cleaned and repaired. Carpeteria Company, 740 Fort Street. Phone 9445.

ISLAND Window & Carpet Cleaning Co., 917 Fort St. Phone 3915. W. H. Hughes, proprietor. Hamilton-Beach and Shampoo systems. Repairs, alterations, etc. Vacuums for rent.

BUILDERS AND CARPENTERS

ANYTHING in building or repairs. Phone 1794. Roofing a specialty. T. Thirkell.

DYEING

YOUR VERY BEST RUGS—You're afraid to send Oriental rugs to the cleaners. Why, there's nothing to be afraid of when you send them to the City Dye Works, because they will come back to you like new, absolutely unharmed. Telephone 78.

DRYGOODS—WHOLESALE

WHOLESALE DRYGOODS—Turner, Beeton & Co., Ltd., wholesale drygoods importers and manufacturers. Men's furnishings, tents. "Big Horn" Brand Shirts, Overalls. Mail orders attended to.

EXPRESS AND TEAMING

ATTENTION, please! Use Stocker's big van. House removals a specialty. Phone 2490.

DRAYMAN—Joseph Heaney, office at 9206 Wharf Street. Phone 171.

ENGRAVING

GENERAL engraving, stencil cutter and seal engraver. Geo. Crowther, Green Block, 1216 Broad Street, opposite Colonist.

EMBOSSED STATIONERY

PRIVATE STATIONERY embossed in any design or color. The Colonist Commercial Printing Department. Phone 107.

FIRE INSURANCE

J. R. SAUNDERS, Houses, Furniture and contents. 1063 Langley Street. Phone 3176.

FLUFF RUGS

HAVE your old carpets remade into lovely soft, fluff rugs. Carpeteria Co., 740 Fort Street. Phone 1469.

GLASS

BROKEN windows, leaded glass repaired. H. Burns, 1010 Davie. Phone 5717R.

FURNITURE MOVING

ABOUT furniture moving, packing, shipping or storage, see Jeeves & Lamb Transfer Co. Forwarding and distributors Cut rates on freight to Eastern points. Office phone 1597. 737 Pandora Avenue.

ABLE MOVERS—Use Stocker's big van. Reasonable rates. Phone 2490.

LAWN MOWERS

LAWN MOWERS sharpened and repaired; filing and grinding. W. Elves & Son, 1493 Broad St. Phone 3040; res., 7998R.

LITHOGRAPHING

LITHOGRAPHING — Lithographing, engraving and embossing. Nothing too large and nothing too small. Your stationery is your advance agent. Our work is unequalled west of Toronto. The Colonist Printing & Publishing Co., Ltd.

PHOTOGRAPHY

FOR portrait and commercial photography, Shaw Studio, 900 Yates Street. Satisfaction guaranteed. Phone 1930.

PLASTERING AND CEMENT WORK

J. ALLEN, Plasterer—Estimates given on plain and ornamental plastering, cement work, repairing, etc. Phone 6906. 2350 Beach Drive.

PATENTS

PATENTS, trade marks, designs, copyrights. Fetherstonhaugh & Co., the old-established firm of patent attorneys. Offices, 1020 Rogers Bldg., Vancouver, B.C.

PLUMBING AND HEATING

B.C. PLUMBING — Heating and furnace work; estimates given. Repair work promptly attended to. Phone 2710 day or night. 1482 Dallas Road.

PRINTING

WHY send your printing orders East, when you can get them done better, quicker, and at the same price at The Colonist Printing Department?

PUBLIC STENOGRAPHER

MISS PIKE, 911 Jones Bldg. Work strictly confidential. Phones 4968 and 7968R.

RAW FURS

HIGHEST prices paid for raw furs; cash or cheque by return. Express or freight charges allowed. Old firm. J. Corrie, 999 Johnson Street, Victoria, B.C.

RAW FURS—Cash, cheque or m.o. paid for all kinds of furs, from a weasel to a grizzly. Joe Sioman, 1918 Clare St. Res. phone 4949Y.

TYPEWRITERS

SEE the new "Underwood" portable, with standard keyboard, at our office. United Typewriter Co., Ltd., 700 Fort Street.

REMINGTON Portable Typewriter, compact as a watch. The ideal machine for every purpose. Phone for a demonstration and terms. No obligation. Remington Typewriter, Ltd., 614 View St. Phone 6888.

WINDOW CLEANERS

ISLAND WINDOW & CARPET CLEANING CO., 917 Fort Street. Phone 3915. "The Pioneer Firm." Hardwood floors waxed and polished by electric machine. W. H. Hughes, Proprietor.

WOOD AND COAL

ALL best fir cordwood, stove lengths, no large knots, $7.00 cord. Phone 1190.

COOPERAGE wood blocks, $3.90; stove wood, $3.50; kindling, $3 load. Phone 2173.

MILLWOOD from Colwood mill; one grade, one price. Phone Colquitz 60Q. Special lengths to order. F. H. Sandia.

$7.50 CORD, $3 half, delivered; best cordwood, stove lengths. Stephens Phone 5126L.

72 PROFESSIONAL DIRECTORY

BARRISTERS

FOOT & MANZER
Barristers, Solicitors, Notaries, Etc.
Members of Manitoba, Alberta and British Columbia Bars. Phone 216
Bank of Nova Scotia Bldg., Victoria, B.C.

To Out-of-Town Subscribers

Out-of-town subscribers who wish to answer advertisements in which only the telephone number of the advertiser is given, may mail their replies to The Colonist, and The Colonist will communicate such replies to the advertiser.

72 PROFESSIONAL DIRECTORY (Continued)

CONVALESCENT HOME

ESQUIMALT Nursing and Convalescent Home. 467 Lampson St. Phone 4936. Special care given to invalids.

CHIROPRACTOR

PAUL C. LONG, D.C., Ph.C., 323 Pemberton Building. Tel. 1103. Res. 4199L.

DENTIST

DR. A. McCarter, dentist, 513-14 Central Building. Phone 1337. Hours 9 to 5. Evenings by appointment.

LAND SURVEYORS

A. O. NOAKES, B.C.L.S., 1003 Government Street. Phones 377. Res. 4652R.

OPTOMETRIST AND OPTICIAN

GUSTAV Siverts, Optometrist and Optician, 409 Pemberton Bldg. Phone 9279 for appointments.

78 HOUSES FOR SALE

AN absolutely unique bargain will be given to sell a fully modern 9-roomed house, to close an estate. Phone 0140.

ATTRACTIVE 7-room house, full basement. Garage. Two bedrooms downstairs, bath and toilet, two glazed sun porches. Newly painted. Price reasonable. Phone 4199X.

A REAL home, beautiful grounds. Must be sold at a sacrifice. Write or phone Miss Kernagel, 909 Gorge Road, Victoria, B.C.

CLOSE-IN houses, in first-class condition. J. I. Seabrook, 505 St. John Street. Phone 1419R.

FOR Sale, Furnished or Unfurnished—Bungalow in best part of Oak Bay, two minutes from sea and five from car. Living-room, two bedrooms, small workroom, two sun parlors, kitchen, pantry, bathroom, separate toilet. Lot 90 ft. by 120 ft., in flower garden and vegetable garden, planted in peas and beans. Garage. Garden tools, lawn mower, etc. Price $2,950, including good rowboat, sixteen feet long. Owner, phone 6997X2.

HOUSES built on instalment plan. Modern homes for sale on easy terms. D. H. BALE, Contractor
Fort and Stadacona Phone 1140

OAK BAY home for sale by owner—1½-story, eight rooms, fully modern. Magnificent sea view. Basement, furnace and garage. Price $3,300 cash; or $3,900, on easy reasonable terms. Box 4290, Colonist.

RETURNED SOLDIER'S opportunity. $750 cash will purchase home. Bonus of $300 in two and half years, balance as rent, $19.70 per month. Garage, cement basement. Apply 917 Sayward Bldg.

SIX-ROOM bungalow, close to sea, Victoria, on two lots, with garage. Payne, Goetlands, Sidney, Vancouver Island.

4-ROOMED bungalow, Oak Bay, near golf links. Built-in features, in good condition. Phone 4301X.

4-ROOM modern bungalow, good basement. Lot 60x130. Phone 9739L.

119 REGINA—Cosy little home, three rooms and pantry, with central hall. Garage, outsheds. $790; cash $900. Real snap. 9091Y0.

78A AGENTS' OFFERINGS

TWO GOOD BUYS

ATTENTION, Working Men—Cloverdale district—Cottage of 6 rooms, pantry and bathroom. Fine garden with fruit trees. Situated close to car and outside city limits. In first-class condition. Price $1,900.

BURNSIDE District—Bungalow of 4 rooms, basement, built-in buffet, hot and cold water. Lot 90x300. Price $1,000.

ROBERT GRUBB & CO.
1119 Government Street, Victoria

A GREAT Bargain—A well-built 6-room residence, 236 Gorge Road, high location with 2 acres, more or less, in shrubbery. For quick sale price reduced to $4,000. As this property must be sold, any reasonable offer will be submitted. T. S. McPherson, 620 Central Bldg. Phone 1389.

A 7-ROOMED house, south of Oak Bay Avenue, close to Oak Bay golf links. Large veranda, entrance hall; very large, bright living-room, with open fireplace, beamed ceiling, panelled walls, built-in seats, etc.; cosy dining-room, with sunroom and built-in buffet. First bedroom downstairs has door leading on to large veranda, dressing room with wash basin, large clothes cupboard; 3-piece bathroom; large kitchen with electric stove. Three good bedrooms upstairs, numerous linen and broom cupboards, etc. Full basement, furnace and laundry tubs. Good level lot, with fruit trees and small fruits. Chicken house and garage. This is the most complete house we know of in Oak Bay at the price, and if desired can be used as a bungalow. Low taxes. Price $6,500, on terms. Listing No. 107. B.C. Bond Corpn., Ltd., 1200 Gov't St. Phones 948-940.

FAIRFIELD DISTRICT
Choice District and High Elevation

A VERY attractive 6-roomed bungalow consisting of reception-room, dining-room, kitchen and 2 bedrooms; panelled walls, beamed ceilings, built-in features, large open fireplace; full-size cemented basement with hot air furnace and stationary tubs. All the material in this bungalow was specially picked by the owner, so you will be receiving full value for your money. Early possession allowed. Price ($1,000 cash, balance on easy terms), $4,000.

H. G. DALBY & CO.
694 View, Opposite Spencer's

ARE YOU A NEWCOMER?

We have a lovely new stucco bungalow,
ALL BEAUTIFULLY FURNISHED,
absolutely ready for occupation,
IN CHOICE PART OF FAIRFIELD.
Sunroom, living-room with open fireplace and built-in bookcases, nice dining-room, Dutch kitchen with gas cooker, two bedrooms, bathroom; cement basement with furnace and laundry tube.
OWNER GOING EAST SACRIFICES.
For further particulars apply
R. G. CHRISTY & CO., LTD.
939 Fort St. Phone 975 Victoria

CHEAPEST Buy in Oak Bay—$3,990—Reduced from $4,500. Six rooms; three bedrooms, large living-room and dining-room with fireplaces, hall and dining-room panelled; basement, furnace. Lot 60x120, fine oaks; garage. $950 cash. South of Avenue. Exclusively, Bagshawe & Co.

CLOVERDALE—3-room cottage, plastered, electric light and water; good garden lot, fruit trees, low taxes. Price only $579. Just right for an elderly couple or a person living alone.

HILLSIDE—6-room modern house, 3-piece bathroom, plastered, elec. light; large lot, chicken house; newly decorated inside and out. A real buy. Only $1,900.

WHY PAY RENT?

NEAR Jubilee Hospital—6-room bungalow, 3 bedrooms, 3-piece bathroom, fireplace, beamed and panelled, cement basement, new furnace, tubs. Price reduced from $3,500 to $3,990 for immediate sale.

SAM CALVERT
760A Yates Street Phone 9113

OWNER NEEDS MONEY—SACRIFICES

FINE home, with 6 rooms downstairs, just like a bungalow, and 2 extra well-finished bedrooms upstairs; fine cement basement, furnace, laundry tubs. Garage. Apple and walnut trees. Close Central Park and George Jay School. For quick sale, price recently reduced from $4,000 to only $3,000; half cash and balance $30 a month at 6% interest, or offer. Just the home for a large family; or the upstairs could be rented as a suite by a smaller family, and pay the taxes three times over.

We have properties of every description and all districts for sale. New listings appreciated and early inspections made.

ARTHUR E. HAYNES, LTD.
705 Fort Street

FAIRFIELD — Six-room semi-bungalow, well built, all conveniences, furnace, etc.; only $4,500, terms. Oaklands district—Comfortable five-room bungalow, full cement basement, furnace; garage; only $3,500, on terms. R. G. Christy & Co. Ltd.

FOUL BAY ROAD—Home consisting of 2 living-rooms, den, 3 bedrooms upstairs, kitchen, bath and pantry; basement. Garage. Two lots and chicken house. Price $3,650. C. S. Marchant, 111 Pemberton Bldg. Phone 3674.

78 HOUSES FOR SALE (Continued)

FAIRFIELD Bungalow Bargain. New stucco bungalow of attractive design. Contains entrance hall with oak floor, large drawing-room with fire and oak floor, French doors to nice dining-room with oak floor; well-appointed kitchen with breakfast recess, combination sink and laundry tray, etc.; two fine bedrooms with clothes closets; bathroom with high-class fixtures, including solid porcelain bath. Leaded glass casement windows in main rooms. Fine cement basement with hot water heating plant. Extra large lot, with southerly aspect. Cement walks. This house is ready for occupation and we consider it the best buy in Fairfield at $5,900, on terms. R. P. Clark & Co., Ltd., View and Broad Streets.

CHEAP HOUSE IN SAANICH

JUST outside city; low taxes. Five-room house, in good shape. Large garden; corner lot, high and dry, facing south.
PRICE $1,900.
Terms: $300 Cash, Balance as Rent.
JOHN GREENWOOD
1096 Government St.

SACRIFICE SALE

MUST be sold—This especially fine home of 8 rooms, modern and up-to-date in every particular; extra plumbing conveniences; easy walking distance of business section, and in good locality. If you are in the market for an absolute bargain or gilt-edge investment, see us at once. Price $3,000, all cash. Terms can be arranged.
THE CITY BROKERAGE
(A. T. Abbey, Mgr.)
990 View Street Phone 916

OAK BAY—A FAMILY BUNGALOW

MUST sell at a sacrifice, owner leaving city. Stucco bungalow of six rooms. This is something unusual to find such spacious rooms as this bungalow contains. Reception hall with separate hall to sleeping quarters, drawing and dining-room each has open fireplace; three large airy bedrooms, modern bathroom, kitchen and pantry. Also large unfinished attic room for four more bedrooms. Cement basement and furnace. Large veranda. Two lots, in orchard and flowers; garage and chicken house. Price only $3,500, or make an offer for spot cash. A little fixing, you'll sure double your money.
CROSS & CO.
Belmont House Opposite P.O.

MOUNT TOLMIE BUNGALOW, good location, good soil, 1½ acres land. Small fruits, chicken houses, garage. Close to street car. ALL IN GOOD CONDITION. Price $4,000; or would consider city bungalow in exchange, if well located.
L. M. ROSEVEAR
(Successor to Harry Amphlett)
Phone 6900 313 Union Bldg.

OAK BAY FAMILY HOME
PRICE $3,300 CASH; OR $3,500, TERMS
Special Features:
1. EIGHT BRIGHT, AIRY ROOMS.
2. BEAUTIFUL MARINE VIEW.
3. TWO OPEN FIREPLACES.
4. PANELLED WALLS, SLEEPING PORCH.
5. CEMENT BASEMENT, TUBS AND FURNACE.
6. LOT 60 FT. BY 120 FT. LOW TAXES. GARAGE.

NORTH HAMPSHIRE ROAD. This eight-roomed modern home, situate on one of Oak Bay's most popular residential streets, with a magnificent view of the Straits and mountains, is offered at a sacrifice price.
The home is modern in all respects and is in splendid condition, having been recently decorated and repainted. Compare this for value with any other property in Oak Bay.
P. R. BROWN & SONS, LTD.
1112 Broad Street Phone 1079

WATERFRONT HOME

NEARLY an acre of productive land, fronting on a tiny bay with a nice bit of beach. The house is of stucco and contains seven rooms. The living-room is 30 by 16 ft. and has a large view plate glass window, open fire, built-in bookcases, French doors into the sunroom, and hardwood floors. It is exceedingly well built and well planned. Price $9,990; half cash.
ALDER & SONS, LIMITED
919 Broughton Street

OAKLANDS—Four-room bungalow, bath and toilet; garage; park-like surroundings, fine view. $1,000. Terms: $200 cash, balance rent.

OAK BAY—New stucco four-room bungalow, all latest improvements. Will paint and stain to suit purchaser. To see this is to buy.
J. A. BARRON & CO
737 Fort Street Phone 2704

BIG SEMI-BUNGALOW
NINE ROOMS $6,700
REAL VALUE

SITUATED north of Avenue, on nice street. Contains good hall; large, attractive living-room with granite fireplace; good dining-room, built-in features; HARDWOOD FLOORS; breakfast-room; kitchen, wired for electric range. One bedroom down and three upstairs. Full cement basement, furnace. Garage; lot 70x190, nice lawn, fruit trees, etc. VIEW OF MT. BAKER AND SEA. A BRIGHT HOUSE, WITH PLENTY OF SPACE ON EITHER SIDE.

A HOUSE BARGAIN

CONTAINS four rooms, well built; open fireplace, built-in features, three-piece bathroom, cement basement. HOUSE IN EXCELLENT CONDITION. Lot 40x159; just outside 2-mile circle, on paved road. LOW TAXES. FOR QUICK SALE PRICE REDUCED TO $2,300; terms.
R. V. WINCH & CO., LTD
940 Fort Street Phone 5190

EXCELLENT COUNTRY HOME

THREE ACRES of land, fine view of sea and mountains. House contains seven rooms, full basement, furnace. Garage, barn, chicken house. Less than four miles out. All city conveniences. PRICE $6,000.
JOHN GREENWOOD
1839 Government St.

CITY WATERFRONT BUNGALOW

THIS is an almost new stucco bungalow, built on two lots, sloping to water. It is ideally situated, sheltered from the wind but possessing wonderful views. An adjoining property, with similar conveniences, is priced at $10,500, but we offer this one at $4,900. It is a remarkable opportunity. Will you take it?
R. G. CHRISTY & CO., LTD.
939 Fort St. Phone 970 Victoria

WELL-SITUATED five-roomed house, standing in 15.39 acres of good land, part of which is good black soil, well suited to bulb, seed growing, or chicken farm, with an ever-running stream on property. Barn, stable, etc., all in excellent order. Close to station, stores, church, postoffice, Badminton clubs. Price reduced to $5,750. This is a first-rate buy.
C. WALLICH
Real Estate and Insurance Agent
Cowichan Station E. & N. Rly.

WHAT OFFER? Tenders will be received up to March 19, 1927, for the purchase of the modern eight-room residence known as 1999 Stanley Avenue. Full cement basement with good heating plant. Ground floor contains large entrance hall, den, living-room, dining-room, pantry and kitchen. Second floor, four bedrooms and bathroom. Well-built and in an excellent state of repair. Arrangement may be made with the undersigned for inspection of property. Highest or any tender not necessarily accepted. H. A. Beckwith, 110 Belmont House, solicitor for the owners.

HAVE YOU TRIED US?

WE are in a position to show you the choicest selection of STUCCO BUNGALOWS in Greater Victoria. We specialize in modern homes.
If you contemplate building, let us discuss your LOT REQUIREMENTS together. Our listings are exceptionally complete. There is no obligation—it is our business to assist you.
J. A. WALKER & CO., LTD.
990 Fort St. Est'd 1909 Phone 1469

$1800—VERY, complete four-roomed bungalow, fireplace, buffet, two bedrooms and bath; basement and garage.

$2500—5 ROOMS, full basement. Two splendid lots, full of fruit and garden. Garage.

$1600—HALF ACRE splendid garden soil, large portion in fruits. Four-roomed house, city water. Very easy terms.

MUTUAL REALTY, 615 Sayward Bldg.

$1900—FAIRFIELD—Six rooms, modern, three bedrooms; basement. Close to sea and cars. Garage. Mortgage sale. A bargain. Bagshawe & Co.

78 HOUSES FOR SALE (Continued)

FAIRFIELD DISTRICT
Situated on Wellington Avenue on High Elevation

$3250—THIS property has been priced to sell, and we are exclusive agents. The six rooms comprise entrance hall, living-room, with fireplace and overmantel; pleasant dining-room, kitchen and scullery downstairs. Upstairs there are three bedrooms with closets and three-piece bathroom. Full concrete basement, piped for furnace. Well painted, substantially constructed, and situated among good homes. Garage. Price only $3,250 on terms of $600 cash, balance arranged.

$3000 FOR 2900 Cook St., near Quadra. Taxes only $19.50. We are the exclusive agents for this most attractive bungalow, and have no hesitation in saying that it is the prettiest small house in Victoria. It is fully modern, on granite foundation, granite fireplace, and is an exceptionally light house with attractive grounds. Large garage, chicken house and fruit trees. A 5c fare will bring you into town. If you are looking for a real up-to-date home in the country with city conveniences see this one. We are certain it will be sold. Price only $3,000, including floor coverings, garden tools, etc. On easy terms.

$2000 FOR 1040 Burdett Ave., between Cook and Vancouver. A good 7-roomed house in good repair; $2,000, initial payment $500 down.

BRETT & KER, LIMITED
Real Estate, Insurance and Financial Agents
Government and View Streets. Phone 122

TWO BARGAINS

WE have a house of 9 rooms, full basement, open fireplace, built-in features; close to Gorge Road, in good district; that we have been holding at $1,950. This must be sold at once, so we will accept any near offer.

THE best buy close in is on 9-roomed house, which can be made into two or three flats. Absolutely modern, two bathrooms, furnace, Ruud heater, Majestic range, two gas ranges, partly furnished. Beautiful garden, apples, cherries, logans, raspberries, lawns, rose bushes, bulbs. Price, including all of the above:

$4500

PEMBERTON & SON
925 Fort Street Phone 399
Members Victoria Real Estate Board

HERE'S AN IDEAL MODERN SUBURBAN BUNGALOW

$2300—ON TERMS—Will buy this modern bungalow, on Albina Street, just off Gorge Road. Combination dining-sitting-room, panelled and beamed ceiling and built-in buffet, open fireplace; good-sized bedroom with built-in dresser, and a smaller bedroom upstairs. Den, kitchen with 3 cupboards, pantry, various bins, etc.; three-piece bathroom. Cool and woodsheds. Chicken houses and two small greenhouses. Good garden, nicely laid out in lawns, small fruits, etc. Convenient to transportation, school, store and church. Electric light and phone.

B.C. LAND & INVESTMENT AGENCY, LTD.
922 Government St. Phone 105

CHARMING, WELL-BUILT, NEW STUCCO BUNGALOW IN OAK BAY

$3750

Situated on one of Oak Bay's most popular avenues, is a new stucco bungalow of pleasing design. From an attractive entrance porch access is given to a central hall off which radiate the various rooms of the bungalow. The living-room (19 ft. x 13 ft.) is entered from the hall, has an open fireplace of pressed brick, and built-in bookcases. Off the living-room, through an archway, is a pretty dining nook, which is directly connected with the convenient, up-to-the-minute Dutch kitchen, fitted with cabinet, cupboards and cooler, combination sink and laundry tray. There are two bedrooms with large, commodious, cedar-lined closets; a three-piece bathroom, and generous cedar-lined closets. An enclosed back entrance gives dual entrance to a full height, half cement basement, and to the kitchen. Heating is provided by a pipeless furnace. A garage is situated in the rear, and is reached by a side lane. The interior decorating and painting has yet to be completed. This is included in our low price of $3,750. See the property, choose your own decorative coloring, and possess a unique, modern, cosy home of which you may be proud. See exclusive agents:

VICTORIA REALTY CO.
915 View Street Phone 3039
"RELIABLE REALTORS"

BEAUTIFUL HOME AT A SACRIFICE

7-ROOM home, in one of Victoria's best residential districts. There are four bedrooms, downstairs consisting of living-room with open fireplace, den with open fireplace and bookcases; dining-room and kitchen. Some of the special features consist of hardwood floors, hot water heating, with extra wash room and toilets. Fine large basement, concrete floor, granite walls, garage, beautiful location. Price $9,500. Good terms.

7 ROOMS WITH GOOD VIEW

LIVING-ROOM, dining-room and kitchen downstairs, four bedrooms, three open fireplaces. The rooms are all large and airy. Garage. Situated on large lot, with one of the finest views in Victoria. This place can be bought on easy terms, and is a snap at $9,190.

GILLESPIE, HART & TODD, LTD.
911 FORT STREET

DESIRABLE COUNTRY HOMES

GLANFORD AVENUE, 3½ miles out. Five acres, all cultivated. Three-roomed house. Only $3,000
PORTAGE INLET waterfrontage, 2 acres. Three-roomed house, outbuildings, almost new $3,700
LAKE HILL, close to North Quadra Street. Two acres. Four-roomed house $4,200
MT. NEWTON CROSSROAD. 7½ acres, 5 cultivated. Three-roomed house. Will exchange for city property $5,900
ROYAL OAK. 3 1-3 acres, all in full-bearing fruit trees and small fruits. Four-roomed bungalow, good barn. Open to offer $9,000
EAST SAANICH ROAD, near Elk Lake. 6 acres, about 4 cultivated. Stucco bungalow of 9 rooms, almost new. Bargain $9,500
WILKINSON ROAD. 7 acres all all cleared, 6-roomed house $5,500
ELK LAKE, East Saanich Road. 4½ acres, all in cultivation; 1 acre in logans. Six-roomed dwelling, outbuildings $7,500
Now is the time to buy that country home and get things in shape for the coming Spring.
Full particulars of any of the above properties given on application.

SWINERTON & MUSGRAVE, LTD.
Winch Building 640 Fort Street

SOME SNAPPY BUYS

$2650—VANCOUVER owner sacrifices his attractive 9-room bungalow near upper Fort Street. Full cement basement, new furnace. No better buy in this district. Clear title.

$1850—NEAR Jubilee Hospital. Five-room bungalow, large living-room. Fine lot, garage. Owner will accept $300 cash, balance monthly. A snap.

$2750—CHARMING new stucco bungalow, full cement basement, furnace. Deep lot with fine oaks. Splendid locality. Clear title. $400 cash, balance arranged. See this at once.

ANDREWS REALTY
704 B.C. Loan Bldg. Phone 2799

$1350—CLOSE IN. Comfortable 5-room home containing 2 bedrooms, living and dining-rooms, Dutch kitchen, boxroom; open fireplace in living-room; bathroom, basement, chicken house, etc. All the furniture, with exception of that in living-room, is included in price of $1,350, terms.

BORT MACNICOL & CO.
674 Yates Street
Conveyancing and Insurance

78 HOUSES FOR SALE (Continued)

PEMBERTON & SON

OAK BAY

We Specialize in Oak Bay and advise the following:

$12,000—EIGHT ROOMS, on three lots. A semi-bungalow with hardwood floor and hot water heating. Four bedrooms, two baths. Garage and most attractive garden. This is a specially well-built house, on a first-class street.

We Have Houses in Uplands for Sale

$4500—SIX ROOMS, in good condition, on a really good street.

$8000—EIGHT ROOMS. Very large drawing-room, four bedrooms, den. Garage. This house is in good condition, on an elevated position, with a view.

$2100—FIVE ROOMS, close to the Oak Bay Hotel. This requires alterations and repairs, but could be made into a nice little home at an attractive price.

COMPLETE LISTINGS OF LOTS IN OAK BAY

FAIRFIELD

$5250—A FINE, new, five-roomed stucco house on one of the best streets. Hardwood floors, built-in features, large attic, hot water heating; basement. Paved walks in garden. Close to car line and convenient to Beacon Hill Park. This house has only just been completed and not yet occupied.

$4300—LEONARD STREET. An excellent six-roomed house, in first-class condition; all rooms beautifully finished, built-in features, good basement and garage. This house is on a quiet, retired street, and yet convenient to Beacon Hill Park, beach and trams.

$3500—AN attractive five-roomed bungalow, in fine condition. Good basement. Excellent garden, with cement walks. Garage. Convenient to trams.

$2950—BANK STREET. A good seven-roomed house, in fine condition; large dining-room, living-room, excellent kitchen and bedrooms. All woodwork is in good repair; basement. Convenient to trams. This is really good value.

PEMBERTON & SON
920 Fort St. Phone 305. Victoria, B.C.
Members Victoria, B.C., Real Estate Board

$2500—SCOTT ST.—Five-roomed bungalow, in first-class condition; 3-piece bathroom, furnace, open fire, cement basement. Garage. Snap for quick sale. Terms.

$2650—PANDORA, high part—Seven-roomed house, new condition. Downstairs: Dining and living-room with open fire, one bedroom and kitchen; three large bedrooms with closets, 3-piece bath room, upstairs. Full cement basement. Very good buy. $950 cash, balance 9%.

PRIESTLEY & COOKSON
699 Yates St. Wanted—Listings. Phone 1774
Years of building experience at your service

$1275 CASH—Bungalow, four rooms, pantry, 3-piece bathroom; woodshed, garage. City water and light. Three lots, fenced, in fruit. One block from car. Taxes $13.00 per year. SNAP.

$875 CASH—Chicken ranch, 2 acres, fenced. Good four-roomed house and outhouses. Seven miles out, close to main road and transportation. Taxes under $10 per year.

PATTERSON REALTY 900 Yates

$2100—OAK BAY—Splendid buy in a 9-room house, with living-room, dining-room and three bedrooms, kitchen and pantry; part cement basement and furnace. Good lot with trees and lawn. Easy terms. $3,900 for a 6-roomed bungalow, almost new, with all built-in features, edge-grain polished floors throughout; French door to living-room with open fire, built-in buffet in dining-room, 3 good bedrooms, splendid bathroom, cement basement and furnace; also garage. T. B. Monk & Co., 919 Arcade Bldg., View Street. Phone 1370.

$2400
CLOSE-IN HOME

Good 9-room home, close to Government Bldgs., park and wharf; hall, living and dining-room, kitchen, 3 bedrooms, good bathroom with first-class plumbing; polished floors in main rooms. Big lot and garage.

OFF QUADRA STREET
$3150

Attractive 9-room bungalow, with main entrance hall, French doors to large living-room, open fireplace; nice dining-room with built-in buffet; pass pantry to kitchen; 9 big bedrooms with large closets, excellent bathroom; cement basement; garage.

$3750
NEW BUNGALOW, OFF QUADRA

Attractive, well-built, brand new bungalow, convenient arrangement of rooms; large living-room with handsome fireplace; French doors to dining-room; specially good bathroom; 2 bedrooms; kitchen, pantry, full cement basement, furnace, garage. Big lot. Low taxes. A bright, sunny home, with southern aspect.

HEISTERMAN, FORMAN & CO.
600 View Phone 55

$900—INSIDE the 1-mile circle—6-room house, with good garden lot and fruit trees. Terms arranged.
$9,190—Very attractive 4-room bungalow on the Gorge. Full cement basement, good lot with fruit and ornamental trees, garage with cement floor. A real nice little home. Just built last year.
F. F. HIGGS 306 Pemberton Bldg.

$4200—NEW stucco home of five rooms and unfinished attic. Beach Drive, Oak Bay, in high-class locality of fine homes. Splendid view of water. Lot 100x119. Worth $6,500. You will have to act quickly.

$5900—NEW stucco home, semi-bungalow of seven rooms, with all modern features, spacious living-room, hardwood floor, most attractive kitchen with special appointments, dining alcove; full basement. If bought now purchaser can select color of finishing. Lot 109 x 115, on corner, two blocks from the best beach. Good marine view. A bargain.

ALFRED CARMICHAEL & CO., LTD.
Real Estate Fire Insurance Investments
Phone 5000 1310 Broad Street

$800 CASH will make a first payment on absolutely modern five-roomed bungalow, on good street, near Foul Bay beach. Contains vestibule, living-room, dining-room with fireplace, pantry, kitchen, two bright bedrooms with closets, bathroom. All decorations in first-class shape. Concrete basement, with new hot air furnace. Lot 49x199, with garage. Taxes $94.95. Price $3,150. Monthly carrying charges about $29.

$2000—OR near offer—will buy a five-roomed bungalow on Robertson Street, with excellent sea view. Rooms are a good size; there is a concrete basement and garage. Owing to needed repairs, this property is offered at a very low price. Terms can be arranged at $5,000.

THE ROYAL TRUST COMPANY
Belmont House Victoria

78B CITY HOMES

6 ROOMS, modern. Garage, chicken house; small fruits. $2,900. Owner, Box 3909, Colonist.

78C OAK BAY

FOR Sale—House, on Wilmer Street, Oak Bay. 9 rooms, modern, 3-piece bathroom, open fireplace; good furnace; cement basement. Has good garage for 2 cars; cement runs, etc. Cost owner $5,000. Price $2,900, on terms. Clear title. Apply A. Barlow, 999 Blenkinsop Road.

PRETTY OUTLOOK
QUIET, SELECT NEIGHBORHOOD
SEVEN ROOMED SEMI-BUNGALOW
LOT 112x132, WONDERFULLY LAID OUT in lawns, shrubs, bulbs, etc., at great cost.
A TWO-THOUSAND CUT IN PRICE
See this property and you'll snap it.
R. G. CHRISTY & CO., LTD.
923 Fort St. Phone 979 Victoria

79 WANTED TO BUY—HOUSES

BUNGALOW, five rooms. A snap. Give particulars fully, Box 3919, Colonist.

FAIRFIELD—6 or 5-room bungalow, close in. $4,000 cash. Oak Bay—9 or 6-room bungalow, $4,000 cash. Andrews Realty. Phone 2799.

WANTED—A bungalow, about five rooms, vicinity Hillside. Lowest price quotation. Box 4206, Colonist.

WANTED—FAIRFIELD BUNGALOW
Avery Ravedanor, 124 Pemberton Bldg.

80 PROPERTY FOR SALE

A SNAP—One acre, Colville and Dominion Roads, Esquimalt, $550. Charles F. Eagles, 211 Sayward Block.

A SNAP—Fine building lot, Fairfield Estate, near Cook Street; taxes $48, price $250 cash. Charles F. Eagles, 211 Sayward Block.

A GOOD selection of vacant property and acreage in Victoria and vicinity, at lowest prices. See the Royal Trust Company, Belmont House, Victoria.

BUILD your home amid the oaks on charming Craigdarroch Road. We offer choice lots near Joan Crescent very cheap and on easy terms. Avery Ravedanor, 124 Pemberton Bldg. Phone 1330.

CADBORO Bay—One-third acre, cleared. Small shack, 10,000 feet of lumber, 14 cords of wood. City water. Within 3 minutes of two beaches. $860 cash. Phone Owner, 8707X.

CHOICE Lots on Foul Bay Road, in the best residential section—100x198, price $600; 66x650, price $650; 76x290, price $550. T. S. McPherson, 520 Central Bldg. Phone 1881.

CHEAP FAIRFIELD LOT
PRICE CUT TO $350

CHAPMAN STREET—Choice building lot, facing south, size 60 ft. by 141 ft.; deep black loam. Low taxes.

P. R. BROWN & SONS, LTD.
1112 Broad Street Phone 1076

LINDEN Avenue—Choice building lot, cheap for cash. Phone 1706L.

NOTICE—Sub-lots Nos. 3 and 4, Lot 791, Block No. 16, Map No. 6, Roll No. 1158-9, are off the market. J. Macmillan.

BUILDING SITE BARGAINS

ROCKLAND AVENUE, near Government House—60x140, $1,200.
FAIRFIELD ROAD, between Cook and Moss—56x150, $600.
HAMPSHIRE ROAD, south of Avenue—50x180, $500.
MOSS STREET, near Richardson—$400.

J. B. LIVSEY
204 Sayward Block Tel. 661

80C OAK BAY

MAGNIFICENT view lot, $1,200. Snap. Owner, P.O. Box 1611, Victoria.

82 ACREAGE FOR SALE

$7500

12 ACRE FARM, beautifully situated property, about five and a half miles out from Victoria. About 6 acres splendid soil, cleared. Never-failing stream, city water and phone. Small 5-roomed house, with close sea view. Barn for 8 head with root cellar; 2 garages, chicken houses for 200, brooder house. Two-roomed cottage. Stage and school bus past door. Taxes about $36. Terms easy.

$6000

4 ACRES. Residential home, close to seafront and main paved road, 4½ miles out. About 3 acres cleared. BEARING ORCHARD, mixed fruits and small fruits. Never-failing stream through property. 8-roomed house, furnace in basement, open fireplace, 6-piece bath. CITY WATER AND PHONE. Chicken houses, garage, small barn. Taxes about $16. Stage and school bus past door. Terms.

$3750

3½-ACRE CHICKEN FARM. All cleared except for shade trees. Well-built five-roomed house, large basement. CHICKEN HOUSES FOR 500 BIRDS. Two acres in logans, raspberries, etc. Unfailing well. Just off main paved road. EASY TERMS.

$3500—TERMS—ONE ACRE IN BEARING FRUITS, SMALL FRUITS AND GARDEN. Five-roomed house, in excellent condition, outhouses. One minute from sandy beach. Unfailing water supply.

SIX CLEARED LOTS, en bloc, at Mount Tolmie **$600**

FIRST-CLASS DAIRY OR MIXED FARM

SPLENDIDLY SITUATED ON AN INLET OF THE SEA. 108 ACRES, with 50 under cultivation. 26 ACRES COULD BE EASILY CLEARED AT A SMALL COST. Balance part slashed, part timber.

THE WATER SUPPLY IS VERY GOOD, derived from springs. It is laid on to the house by gravity. There is also a creek running through the property.

ALL BUILDINGS ARE IN FIRST-CLASS SHAPE and entirely modern, having water and electric light connected to them. There is a three-roomed bungalow for help, with hot and cold water laid on. The eight-roomed house is in good condition; there are three bedrooms, dining-room, living-room, den, kitchen and bathroom complete.

THE OUTBUILDINGS consist of a large barn, 60 ft. by 30 ft., for horses, cattle and storage for hay and grain; a sheep shed with loft, implement shed and blacksmith shop. This is a highly productive farm, in a good situation.

PRICE $16,000, TERMS.

PEMBERTON & SON
625 Fort St. Phone 668. Victoria, B.C.
Members Victoria, B.C., Real Estate Board

THREE VERY CHOICE LISTINGS

A VERY attractive 15-acre place at Deep Cove. New bungalow of four rooms and other buildings. House built on a high situation, commanding a fine open view of the valley. Some excellent bottom land and a wonderful spring, which supplies the whole countryside in the dry weather. Price only $3,600.

AT MAPLE BAY—Seafrontage with self-contained bay. 39 acres. Six-roomed modern house; drawing-room specially large, with open fireplace. Splendid water supply. Two or three acres under cultivation, home orchard of the best varieties, also small fruits. Price reduced to $4,500.

NEAR ALBERT HEAD, METCHOSIN. 60 acres; 26 cleared, 10 in cultivation. House of five rooms. Two wells. Barn, chicken house and pig pen with concrete floor. All kinds of fruit. Would sell for $5,500, or consider an exchange for house in town.

ROBERT GRUBB & CO.
1116 Government Street, Victoria

BARGAIN—60 acres; 66 cleared, of which 6 acres is of best bottom land, balance slashed. Only 10 miles out, near sea. Old 5-room bungalow, large barn, new pig pens for fifty. Family orchard. A good sheep ranch. Price only $5,600. R. V. Winch & Co., Ltd. Phone 6180.

FIVE ACRES, part fenced and cleared. Good four-roomed house, open fireplace, stairs to room above. Poultry houses for 150, garage; good well. Young bearing fruit trees, some small fruits. Near market. Price $750 cash; $800, terms. Box 4214, Colonist.

FOR Sale by Owner—291 acres in Port Renfrew district, close to good market. 80 acres under cultivation; 25 head cattle, team horses. 8-roomed house, barn, 70x70. Price, including all, $35 per acre. Apply to Mr. A. Deakin, Port Renfrew.

CHEAP ACREAGE

NEARLY 2 acres of good soil, with city water laid on. Commercial greenhouse, with hot water heating system. Southern aspect. Fifteen minutes from the city by paved road. $1,500.

NEAR sea and golf links, with magnificent view—1 acre, excellent soil, well treed. On 6-mile circle. Sheltered situation; good road. $1,900.

A. S. BARTON
119 Pemberton Bldg. Phone 2901

STELLY'S CROSSROAD—10 acres of choice land, all cleared and cultivated. 12 miles from city, on main highway. Price $1,760, terms to arrange.

P. R. BROWN & SONS, LTD.
1112 Broad Street Phone 1076

WATERFRONTAGE, 60 miles Vancouver. Snap, $550. Give phone. Box 4228, Colonist.

NORTH SAANICH
A FINE WATERFRONT RESIDENCE, COMPLETELY MODERN THROUGHOUT, STANDING IN AN ACRE OF FINE GROUNDS AND GARDENS.
View by Appointment

SPARLING
At Deep Cove Tel. Sidney 196Y

5¼ ACRES, Keating Crossroad, close to West Saanich Highway. Price $700.

WATERFRONT LOT, Brentwood Bay. Price $150.

6¼ ACRES, Deep Cove; 126 ft. waterfrontage. Price $2,500.

V.I. REALTY CO.
WALLACE ARCHER
1239 Broad Street Phone 1745

36½ ACRES, with five acres of easily cleared alder bottom. Frontage on two roads, opposite school; small frontage on bay. Fine view of Straits of Georgia. $4,000, of which $250 cash and balance over ten years. Apply owner, M. Enke, 14 Arcade Bldg. Phone 323.

82 ACREAGE FOR SALE (Continued)

38½-ACRE farm near Mill Bay, with four-room bungalow, garage and outbuildings; 13 acres good cleared land, balance slashed and in timber. We consider this place one of the best bargains on the market for the low price of $3,600. Listing No. 197.

B.C. BOND CORPORATION, LTD.
1200 Government St. Phone 348-349

83 ACREAGE FOR RENT

IMPROVED acreage to rent. F. F. Higgs, 208 Pemberton Building.

6 ACRES, under intensive cultivation, loganberries, fruit trees and garden plot. Available house next door for married or single man. Will rent land for very reasonable sum. Box 4216, Colonist.

84 ACREAGE WANTED

WANTED for cash—Five to ten acres, with cottage. Give full particulars to Box 1310, Colonist.

85 FARMS FOR SALE

CLOSING estate, near proposed West Coast main road near Victoria. For sale cheap, 90 acres, alder bottom, good land, no rock, part cleared. Wagon road and tidal river frontage. Apply Box 4108, Colonist.

FOR Sale—50 acres, five miles from Victoria; 7-room modern house; water, phone, etc.; 60 acres in cultivation, balance timber. Address Owner, Box 3997, Colonist.

$3000—SNAP for cash—5-acre lakefront farm, with some good bottom land, four-room modern bungalow, all nice, large plastered rooms. Furniture included. F. F. Higgs, 208 Pemberton Bldg.

86 FARMS FOR RENT

PEMBERTON & SON

WATERFRONT FARM

106½ ACRES; 38 acres of highly productive soil, under cultivation. Very good water supply. Six-room house and other buildings. Free grazing on flats adjoining property. This property is near station and stores, etc.; also stage and motor freight. Rent $60 a month.

625 Fort Street Phone 348

FARM TO RENT ON LEASE

8 ACRES, Keating district. Finest soil throughout, fenced, mostly cleared; 3 acres in small fruit. Good house of four rooms. Barn for 10 head, various outbuildings. Good water, elec. light. Close to school. With furniture, tools, cow, horse, $35 a month.

PEMBERTON & SON
Phone 686 Fort Street

FOR Rent—Dairy farm, 45 acres, 35 cleared, balance pasture. Four-roomed cottage, barn and outhouses. Excellent supply of water. On the main thoroughfare and inside the 4-mile circle. Immediate possession can be had. Apply B.C. Land & Investment Agency, Ltd., 922 Government Street.

GORDON HEAD

NEAR the sea—3½ acres land, all under cultivation; fruit trees, small fruits. Six-room modern house, city water and light. Barns, chicken houses, garage.

J. N. HOLLAND
206 Pemberton Blk.

87 FARMS WANTED

FARM LANDS. If you have raw or improved farm land in Saskatchewan to sell, write to L. B. Hann, Dinsmore, Saskatchewan.

NAVIGABLE WATERS PROTECTION ACT
Revised Statutes of Canada
Chapter 115

CANADIAN PUGET SOUND LUMBER AND TIMBER COMPANY, LIMITED, whose registered office is situate at the City of Victoria, in the Province of British Columbia, HEREBY GIVES NOTICE that Limited, will under Section 7 of the said Act, deposited with the Minister of Public Works at Ottawa, and in the office of the District Registrar of the Victoria Land Registration District of Victoria, British Columbia, a description of the site and the plan of the following works proposed to be built by the Company in the Straits of Juan de Fuca, Vancouver Island, in the Province of British Columbia, on foreshore Lot 897, Renfrew District, in front of part of Lots numbered 76 and 77 in said District, namely:

(a) Breakwater.
(b) Unloading dock.
(c) Pockets for booming.
(d) Four anchorage dolphins.

AND TAKE NOTICE that after the expiration of one month from the date of the first publication of this notice Canadian Puget Sound Lumber and Timber Company, Limited, will under Section 7 of the said Act, apply to the Minister of Public Works at his office in the City of Ottawa for approval of the said site and plans, and for leave to construct the said breakwater, unloading dock, pockets for booming and four anchorage dolphins.

Dated at Victoria, B.C., this 17th day of February, 1927.

CANADIAN PUGET SOUND LUMBER AND TIMBER COMPANY, LIMITED,
By John D. Kissinger, Secretary.

NOTICE OF SITTINGS OF THE COURT OF REVISION FOR THE CORPORATION OF THE DISTRICT OF SAANICH

NOTICE IS HEREBY given to all persons interested that the Court of Revision for the Corporation of the District of Saanich will, pursuant to the provisions of the "Corporation of the District of Saanich Relief Act, 1927," and of all of the powers thereunto it enabling, continue its sittings at the Municipal Hall, Royal Oak, Saanich Municipality, on Wednesday, the 16th day of March, 1927, at the hour of 10 o'clock in the forenoon, for the purpose of continuing its consideration of and dealing with the assessment roll of the said municipality as prepared for the year 1927. The Court of Revision in investigating the said assessment roll and the assessments therein, and in adjudicating thereon is empowered to correct the said roll to make it conform to the "Municipal Act," and is also empowered to exercise all the powers conferred by Section 224 of such act.

Any person interested may appear personally or by his solicitor before the said Court of Revision and be heard at any time during the sittings of the Court as to whether any of his land or improvements has or have been valued at too high or too low an amount.

DATED at Royal Oak, B.C., this 8th day of March, 1927.

WILLIAM CROUCH,
Chairman of said Court of Revision.

IN THE SUPREME COURT OF BRITISH COLUMBIA

Re Prince Rupert Hydro-Electric Company, Limited

Sale by Order of the Court

TAKE NOTICE that pursuant to the order of Mr. Justice D. A. McDonald, dated the 18th day of February, 1927, in a bondholders' action intituled in the Supreme Court of British Columbia between the Royal Trust Company and Prince Rupert Hydro-Electric Company Limited and others, being R 1602/1916, brought to enforce the trusts of an indenture dated the 20th day of June, 1911, tenders are invited by George Edward Winter the Receiver appointed by an order of this Court dated the 15th day of September, 1918, and the decree in the said action dated the 21st day of November, 1918, for the purchase of all the remaining properties and assets of the said Company. The said properties are described as follows:

1. That certain parcel of land and premises situate in the Province of British Columbia more particularly described as Lot 626, Range 5, Coast District, containing 160 acres more or less.

2. That certain parcel of land and premises situate in the Province of British Columbia more particularly described as Lot 1388, Range 5, Coast District, containing 27 81/100 acres more or less, excepting thereout a strip of land one chain in width measured from high water mark.

3. That certain parcel of land and premises situate in the Coast District, Province of British Columbia, and more particularly described as Lot 695, Range 5, containing 32 50/100 acres more or less.

4. Maps dealing with surveys of drainage areas, rainfall and runoff data, designs of dams, power plants, transmission lines and receiving station for Falls and Khtada Rivers development, and plans of works.

The Receiver is informed that the above lands parcels 1, 2 and 3 were selected by the engineers of the Prince Rupert Hydro-Electric Company Limited as being suitable sites for the construction of water power plants.

Tenders may be made for all the said parcels together or for one or more separately.

Particulars and conditions of sale may be had upon application at the office of Messrs. Riddell, Stead, Hodges & Winter, Bank of Nova Scotia Building, Vancouver, or at the office of the undersigned.

Dated the 2nd day of March, 1927.

WILSON, WHEALLER & SYMES,
Solicitors for the Plaintiff.
640 Pender Street West, Vancouver, B.C.

Vancouver Island News

TRANSPORTATION GROWTH IS TOLD

MR. T. D. COLDICUTT CONSIDERS NANAIMO AS DISTRIBUTING CENTRE

Better Roads and Extensions of Existing Roads Should Aid Development

NANAIMO, March 10.—At the regular monthly meeting of the Nanaimo Board of Trade Mr. T. D. Coldicutt, of the Union Stage Company, gave an interesting address on the question of transportation. Mr. Coldicutt reviewed the progress made in this important branch of the world's activities from the days that Baalam rode into Jerusalem up to the present day of high-powered motor cars, airplanes and modern methods of transportation. During the course of his remarks Mr. Coldicutt made reference to the roads in Europe, including those of Germany, France and Switzerland and Britain, which roads had been important factors in the tourist trade of those countries, resulting in millions of dollars being spent annually.

Mr. Coldicutt dealt at length with the transportation question as particularly affecting Nanaimo and district. Nanaimo, he stated, was the distributing centre for Vancouver Island, catering to the district extending from Duncan on the south, to Campbell River on the north, and Port Alberni on the west. All west coast points were tributary to Nanaimo, he declared, and this area would be extended with the construction of a road from Port Alberni to the west coast which would bring Tofino, Ucluelet and other fishing centres on the west coast within easy distance of the city.

With the construction of roads to the west coast and the extension of the Island Highway to Duncan and Menzies Bays and the Sayward districts, the trade of the entire up-section of the Island would come to Nanaimo, the only requirements necessary being better roads. The city could not have too many transportation services, concluded the speaker. More railroads, more motor coaches, more steamship lines, would bring more industries to Nanaimo and bring to the city the benefits its position demanded.

Sidney Conservatives Elect Officers for Year

SIDNEY, March 10.—The annual meeting of the Sidney Conservative Association was held in Matthews' Hall on Monday. Among other important business, plans were made for future meetings, and the following officers were elected:

Honorary vice-presidents, Mr. C. H. Dickie, M.P., and Col. Peck, V.C., M.P.P.; president, Mr. A. W. Bowden; first vice-president, Mr. J. Gilman; second vice-president, Mr. S. M. Carter; secretary-treasurer, Mr. F. Holdridge; executive, Messrs. A. Harvey, Col. J. Harvey, S. Brethour, J. Brethour, G. Spearin, F. King, A. Prince, F. W. Spooner, H. L. Ricketts and J. H. Baxter. A public meeting will be held at an early date.

Swimming Gala On Dominion Day Planned at Sidney

SIDNEY, March 10.—The monthly meeting of the Sidney Board of Trade was held in Wesley Hall on Tuesday evening. There was a large attendance of members. The presidnt, Mr. George Cochran, presided. Acting-secretary, Mr. A. S. Warrender, read the minutes of the last regular meeting, which were adopted.

The Board discussed at some length the subject of having the sidewalks of Sidney repaired, and the suggestion was put forward that the present walks be replaced with four-foot planking laid crossways. A committee was appointed to take the matter up with the Minister of Public Works.

The question of the Board's annual swimming gala and a day of sports to commemorate Canada's great event—the 60th anniversary—was discussed and a committee appointed to co-operate with the Athletic Association in making plans for the big day, and to give a report at the next meeting.

The secretary was instructed to communicate with the Provincial Assessor in connection with the school tax being charged on licensed business and to ascertain where this money is being spent.

A motion was made to inquire into the cancelling of all fish trap licences.

The resignation of Mr. W. H. Dawes, who has been secretary of the Board for many years was received with sincere regret.

The Board discussed the question of an automobile ferry between Sidney and White Rock or some other Mainland point and information is being sought as to the feasibility of the scheme.

Comox Valley Cow Testing Association Choses Officers

COURTENAY, March 10. — The Comox Valley Cow Testing Association had a small but enthusiastic meeting on Monday night in the Agricultural Hall. The business of the past year was shown to have been very satisfactory. The association has a membership of thirty. There is a total of 450 cows on test, and during the past twelve months ninety registration certificates have been issued and forty calves ear-tagged. This is an increase over former years. The election of officers for the present year resulted as follows: Mr. G. T. Hornby, president; Mr. W. S. Hunter, vice-president; Mr. R. M. Halliday, secretary-treasurer. The directors are Messrs. E. Williamson, John Pritchard, H. Vicars, W. A. Urquhart, James Marriott and J. B. Cleland. A unanimous resolution was adopted by the members asking the veterinary branch of the Provincial Department of Agriculture to make the Comox Valley a T.B.-free area. The following is a list of the cows and their owners which have made the necessary qualifications for inclusion in the February list:

(129) Hillside North, P. B. Jersey, 1,364 lbs. of milk, 62.7 lbs. of fat; W. A. Urquhart, owner.

(52) Mary, Grade Jersey, 1,097 lbs. of milk, 57 lbs. of fat; C. H. Hughes, owner.

(126) Buddy II, Grade Jersey, 1,063 lbs. of milk, 55.2 lbs. of fat; W. A. Urquhart, owner.

(80) Sunbeam Pansy, P. B. Jersey, 1,103 lbs. of milk, 52.9 lbs. of fat; H. Russell, owner.

(112) Cherry II, Grade Jersey, 942 lbs. of milk, 52.7 lbs. of fat; W. A. Urquhart, owner.

(106) Cherry, Grade Jersey, 998 lbs. of milk, 51.8 lbs. of fat; C. H. Hughes, owner.

(62) Blossom, Grade Jersey, 1,010 lbs. of milk, 51.5 lbs. of fat; J. Gagne, owner.

The figures in brackets indicate the number of days the cow has been milking.

Colwood News

COLWOOD, March 11.—A special meeting of the wardens and church committees of St. John's and St. Matthew's churches is to be held on Monday evening, March 14, at the home of Capt. T. James at 8 o'clock.

The monthly meeting of the Colwood Women's Institute is to be held on Wednesday, March 16, in the Institute rooms. Miss Hodge, of Victoria, will address the meeting, and a reception will be held for new members.

Mrs. Wallbank Dies

NANAIMO, March 10.—The death ocurred in the Nanaimo Hospital at 2 p.m. yesterday of Mrs. Alfred Wallbank, thirty-six, a resident of this city for fourteen years. Besides her husband, she is survived by a son and a daughter, Dexter and Janice, ten sisters and four brothers. Funeral arrangements have not yet been completed.

FIRE DESTROYS HOUSE

NANAIMO, March 10.—A two-story frame dwelling owned by Mr. James Stafford, Chase River was totally destroyed by fire shortly after nine o'clock last night. Mr. Stafford's family had only recently moved into Nanaimo, the house being vacant. The origin of the fire is unknown.

Jamaica Public Service Earnings Show Increase

The Jamaica Public Service Company, Limited, has issued the following statement for February:

	1927	1926
Gross earnings	63,620	56,790
Net earnings	29,900	22,724
Surplus after charges	23,747	16,477
Twelve months ending January 31	1927	1926
Gross earnings	658,934	627,841
Net earnings	262,563	237,185
Surplus after charges	188,051	158,581

(The above figures converted from pound sterling at the rate of $4.86 2-3 to the pound.

C.P.R. Earnings

MONTREAL, March 10.—Canadian Pacific Railway earnings for the week ended March 7, were $3,527,000, an increase of $564,000.

NOTICE

NOTICE is hereby given that all creditors and other persons having any claims or demands upon or against the estate of Ethel May Hutchinson, formerly of Arlington, in the County of Riverside, State of California, U.S.A., and late of Cadboro Bay, Saanich, in the Province of British Columbia, Widow, who died at Cadboro Bay aforesaid, on the 1st day of November, A.D. 1926, are hereby required to send particulars in writing of their claims to The Royal Trust Company, the Executor of the last will of the said Ethel May Hutchinson, deceased, at its office, Belmont House, 901 Government Street, in the City of Victoria, in the Province of British Columbia, on or before the 20th day of April, A.D. 1927, after which date the said Executor will proceed to distribute the assets of the said deceased amongst the parties entitled thereto, having regard to the claims of which the said Executor has then had notice; and the said Executor will not be liable for the assets, or any part thereof, so distributed, to any person of whose claim the said Executor has not had notice at the time of distribution.

Dated this 7th day of March, A.D. 1927.

ALEX. MACLEAN,
Solicitor for the said Executor.
203-4 Hibben-Bone Bldg., Victoria, B.C.

WATER NOTICE
(Diversion and Use)

TAKE NOTICE that The Canadian Fishing Co., Ltd., whose address is Foot of Gore Avenue, Vancouver, B.C., will apply for a licence to take and use 50 miners inches of water out of Duck Creek, which flows easterly through Lot 673, and drains into Green Creek, about 500 feet from the north end of Duck Cove, Koprino Harbor. The water will be diverted from the stream at a point about 36 chains west and 60 chains north from the S.E. corner Lot 876, and will be used for industrial purposes upon the land described as a 10-acre portion of Lot 8 Rupert District. This notice was posted on the ground on the 10th day of February, 1927. A copy of this notice and an application pursuant thereto and to the "Water Act" will be filed in the office of the Water Recorder at Victoria, B.C. Objections to the application may be filed with the said Water Recorder or with the Comptroller of Water Rights, Parliament Buildings, Victoria, B.C., within thirty days after the first appearance of this notice in a local newspaper. The date of the first publication of this notice is March 3, 1927.

THE CANADIAN FISHING CO., LTD.,
Applicant.
By W. A. Wadhams, Agent.

Headache
Made Her So Sick She Could Not Work

Miss Lola White, Cape Bald, N.B., writes:—"I suffered severely, for a long time, with a bad headache. It would ache and ache until it made me so sick I could not work at all. A friend recommended

BURDOCK BLOOD BITTERS

and after using a few bottles of this medicine I feel that I cannot recommend it too highly to all those who suffer from headache of any kind."

For the past 48 years B.B.B. has been put up only by The T. Milburn Co., Limited, Toronto, Ont.

FLOWER SHOW IS DUE ON APRIL 12

United Church Ladies' Aid at Sidney Plans Exhibition of Spring Flowers

SIDNEY, March 10.—The monthly business meeting of the Ladies' Aid of the United Church was held at the home of Mrs. Simister on Wednesday afternoon. There was a fair attendance. The president, Mrs. Ellis, occupied the chair and opened the meeting. The secretry, Mrs. Douglas, read the minutes of the previous meeting, which were adopted. Several business matters were discussed and the remainder of the time was devoted to the arrangements for the fortscoming flower show to be held on April 12 in Wesley Hall. Good prizes will be offered in connection with the various competitions, which are as follows: Decorated and laid tables for afternoon tea; collection of Supring flowers (cut); collection of growing bulbs; bowl of daffodils (cut); six varieties of daffodils. For children a prize will be offered for the thre exhibitors' collection of wild flowers. Entries are to be sent to Mrs. Simister not later than April 6. There will be locally-grown seeds, plants and flowers on sale, white work stall, candy and ice cream. Tea will be served during the afternoon and musical items given at intervals. At the conclusion of the meeting, Mrs. Simister, assisted by her daughter, served a dainty tea and the meeting adjourned to meet next month at the home of Mrs. J. T. Taylor.

The regular monthly meeting of the Women's Guild of the St. Andrew's and Holy Trinity Church was held at the home of Mrs. McNaught on Wednesday afternoon. There was a large attendance, and two new members were welcomed. The president, Mrs. J. J. White, occupied the chair. The secretary, Mrs. Ward, read the minutes, which were adopted. Mrs. Hughes then gave the financial report, which was found to be satisfactory. The regular business of the meeting was attended to, and a committee was instructed to give a report at the next meeting re the building of a railing around the church. It was decided to hold a card party at Shore Acres during the end of April, the details of which will be announced later. A committee, consisting of Mrs. Harrison, Mrs. White, Mrs. Pack and Mrs. McNaught, was elected to take charge of the affair. At the conclusion of the meeting, Mrs. McNaught, assisted by her daughter, Mrs. S. Parker, served a dainty tea, and the meeting adjourned to meet next month at the home of Mrs. J. J. White.

G.T.P. Bondholders Hold Final Meeting in London

LONDON, March 10.—The holders of Grand Trunk Pacific 4 per cent debentures held their final meeting today following the Canadian Parliament's ratification of the settlement under which the stock is now stabilized and 2 per cent interest is to be paid.

The chairman said that those who acted on the committee's advice to hold their stock could sell it now for much more than they could have obtained in July, 1922. Six years' interest had been lost and the future interest was reduced to 2 per cent, but he pointed out that the entire capital had been secured to the shareholders under conditions which included a sporting chance of an early redemption of their holdings at parity. Something like $34,000,000 of the original $50,000,000 issue of this stock remains outstanding.

METAL MARKETS

LONDON, March 10.—Standard copper, spot, £56 2s 6d; futures, £56 15s. Electrolytic, spot, £62 10s; futures, £63. Tin, spot, £316 17s 6d; futures, £301 7s 6d. Lead, spot, £28 2s 6d; futures, £28 10s. Zinc, spot, £30 17s 6d; futures, £31.

At New York

NEW YORK, March 10.—Copper, steady. Electrolytic, spot and futures, 13.37. Tin, easier, spot and nearby, 70.37; May, 68. Iron, steady, unchanged. Lead, quiet, spot, 7.65. Zinc, steady, East St. Louis spot and futures, 6.75 @ 6.77. Antimony, spot, 12.50.

NEW YORK SUGAR

NEW YORK, March 10.—The raw sugar market was unchanged today with nearby sugars still offered at 4.90. Sales reported were 15,000 bags of Cuban to a local refinery for prompt shipment, at 4.90, and 26,000 bags of Cuban for March shipment to an outside refiner, at 4.93.

The refined sugar market was unchanged at 6 to 6.20 for fine granulated. Business continued light, both in the way of withdrawals and new business.

Bank Clearings—The clearings for the week ending yesterday were $1,928,379, as compared with $2,136,590 in the corresponding week of 1926.

Today's Radio

Programme of Principal Broadcasting Stations

By Courtesy of Radio Doings

CFCT, Victoria, B.C. (329.5m)—6 a.m., New York stock quotations. 6:30 p.m., Box office review. 7:30, West Coast information service. 7:36, Aunty Baba for the Kiddies. 8:05, Special sports programme, courtesy Peden Bros.; Alderman Adams will speak on "Football."

CNRV, Vancouver, B.C. (299m)—3 p.m., Matinee programme. 7:30, Talk on "Keeping Dairy Cows Healthy," given by J. G. Jervis, lecturer in Veterinary Science of the University of British Columbia. 8, Organ recital, played by Donald Fairman, direct from the Pantages Theatre. 9, Studio programme presented by the Rutley Trio: Edward Prichard, piano; Wilfrid Rutley, violin; Pearl Hogue, 'cello. 10, Programme of popular dance music by the Cabaret Belmont Orchestra, playing direct from the Roose Room of the Hotel Belmont.

KFOA, Seattle, Wash.—12 noon to 1:30 p.m., Members' Council Luncheon programme from the Chamber of Commerce Building. 2 to 2:30, Homemakers' and Shoppers' Bureau. 7 to 8, Sherman Clay & Company studio programme. 8 to 9, The Mission Bell Concert Orchestra presented by the Los Angeles Soap Company from KGW, Portland. 9 to 10:30, Burke & Farrar's Kirkland Serenaders. 10:30 to 12, Weekly frolic of the "Keep Growing Wiser Order of Hoot Owls," broadcast from KGW, Portland.

KJR, Seattle, Wash. (384.5m)—6 to 6:15 p.m., Pacific Standard Time Signals, following with the incidental sport news items and the box office, a resume of the theatrical attractions. 6:15-7:45 p.m., Dinner concert featuring the Camlin Hotel Orchestra, under the direction of Henri Damski, playing from the lobby of the Camlin Hotel. 8-8:30, Poultry talk, given by Mr. Arthur A. Peters, spokesman for J. E. Layton, poultrologist of Albers Bros. Milling Co. 9:30-10, Riviera Trio on the programme of Warren, McKernan and Evers. 10, Pacific Standard Time Signals.

KOIN, Portland, Ore. (319m)—6-6 p.m., News items, ad-o-grams and musical programme. 6:16-6, Topsy Turvy Time Club for the children. 6-7, Pipe organ concert by George Ol'sene. 7-7:30, "What to Do and Where to Go," suggestions for amusement, with puzzle word contest. 6-8:40, Studio programme. 6:49-9, The two gems, "Opal" and "Ruby." 9-10, The Mischa Pels Orchestra.

KGO, Oakland, Calif. (361m)—6:30 p.m., Day-Ray-O, children story-teller from Land-O-Health. 6, Bem's Little Symphony Orchestra. 6:55-7:26, News, weather, produce, grain, cotton, metals and stocks. 8-9:30, Grand opera, "Pagliacci," by Leoncavallo, presented by the KGO Grand Opera Co. 9:30-10:30, Programme by Rembrandt Trio, assisted by Grace LePage, soprano.

KFQZ, Hollywood, Calif. (226m)—6 p.m., Musicale. 7, Hoot Gibson's Hawaiian Trio, and Hale Hooper. 7:30, Wilshire Ionaco lecture. 8, Paramount 6-Dance Orchestra, Dot Jordan and Glenda Boston. 9 to 11, Dave Ward and his Yellow Jackets, Pat Lee and Helen McColl.

KFI, Los Angeles, Calif. (467m)—5:30 p.m., Eugene Biscailus. 6:15, Francis Sullivan, literary talks. 6:60, Collegiate Aeolians Dance Orchestra. 7, Programme by Paul Roberts and Leslie Adams. 8, Aeolian organ recital. 9, Alma Frances Gordon, contralto, and Lilyan Artel, concert pianist. 10, Packard ballad hour.

KQW, San Jose, Calif. (333m)—8:30 p.m., The Agricultural Economist. 6:36, Farm flashes. 6:50, Farmers' Exchange. 7-7:30, California Farm Bureau evening radio news, weather and market reports, general and agricultural news. 8-9, KQW Radio Club supplement to the Farm Bureau evening radio news.

KLX, Oakland, Calif. (308m)—6:30-6:30 p.m., Children's hour by Brother Bob. 7-7:30, News broadcast. 8 to 9:30, Special programme. 9:60-10:30, Athens Athletic Club Orchestra.

KPO, San Francisco, Calif. (428m)—4:60-6:30 p.m., Palace Hotel Concert Orchestra, Cyrus Trobbe, director. 5:30, Children's hour by Big Brother. 6:15, Stock reports, general information. 6:30, States Restaurant Orchestra, Waldemar Lind, director. 7:20-7:60, "Sports-on-the-Air," under the supervision of Harry R. Smith. 8-10, Walter Krausgrill's Balconades Ballroom Orchestra and Billie Backstedt's Old Time Band. 10-11, States Restaurant Orchestra. 11 p.m.-12 midnight, John Wolohan and his Californians at the Trianon Ballroom.

KGW, Portland, Ore. (491m)—6-7 p.m., Dinner concert. 7-7:30, Utility service, weather forecasts, police, livestock market, grain report and special announcements. 7:30-8, Albers Bros. poultry talk. 8-9, Concert by the Mission Bell Orchestra from KGW through KFOA, Seattle, and KHQ, Spokane. 9-10:30, Dance music by Cole McElroy's Orchestra. 10:60 p.m.-12 midnight, Weekly frolic of the Keep Growing Wiser Order of Hoot Owls, broadcast with KMO, Tacoma, Wash.; KFOA, Seattle; KHQ, Spokane, from KGW.

KFSD, San Diego, Calif. (245.8m)—6-7 p.m., Nightly musical review. 7-8, Studio programme. 8-9, P. M. Dairy Concert Orchestra; instumental trio. 9-10, Mixed musical programme. 10-11, Harvey Ball and his U. S. Grant Hotel Orchestra.

KJBS, San Francisco, Calif. (220m)—9:60-11 p.m., Jimmy Raymand and Lou Emmel, "The Happiness Boys," and studio programme. 11 p.m.-16 midnight, Studio programme, featuring the "Willard Power Units."

KYA, San Francisco, Calif. (309.8m)—8:30-7:30 p.m., Clift Hotel Concert Trio. 8-9, Studio programme. 9-10, Programme arranged by Pauline Hope Buttner. 10-11, Clift Hotel Dance Orchestra.

KNRC, Santa Monica, Calif. (238m)—4 p.m., Smiling Circle by Brother Tom. 6, Organ recital, Casa Del Mar, with Julius K. Johnson. 7, Merchants' Preview and Jack Rose, hunting and fishing scout. 8, Band concert. 9, I. A. R. R. Orchestra or string quartette. 10, Casa Del Mar Orchestra. 11, La Monica Ballroom.

KFRC, San Francisco, Cal. (268m)—5:30-6:25 p.m., Mac and His Gang. 6:25-7, Yale Radio Battery Trio. 7-7:30, Studio programme. 8-10, Gilfillan Bros' courtesy programme, manufacturers Gilfillan Receiving Sets, with KFRC Little Symphony Orchestra and Soloists. 10-12, Eddie Harkness' Mark Hopkins Dance Orchestra.

KFON, Long Beach, Cal. (232m)—4:30 p.m., KFON Concert Orchestra. 6, Programme featuring Clarence and Doris. 6:16, KFON Concert Orchestra. 7, Church of Christ, by Rev. Ernest Beam. 7:60, "A Selina Sizer" programme. 7:45, "Lucky Jim" investment chat. 8, Long Beach Municipal Band. 8:10, A few minutes with the announcer. 8:30, Long Beach Municipal Band. 9, Programme. 10-12, Elks' Frolic, Lodge 888.

KFWI, San Francisco, Cal. (250m)—6-7 p.m., Dinner hour programme. 7-7:10, Sport events, police and weather reports. 6-8:60, Gaylord Wilshire Ionaco Health Lecture. 8:30-9, Panatrope concert.

KFSG, Los Angeles, Cal. (275m)—6:30-7:30 p.m., Angelus hour; Angelus Temple Band; Eleanor Jolly, soloist; Evelyn Duffield and Esther Nelson, duets. 7:30-9:30, Crusader Rally; sermon by A. G. Garr. 10-11, Back Home hour; Angelus Temple Band, directed by Gladwyn N. Nicholos; Mrs. C. D. Smith, xylophonist.

KHJ, Los Angeles, Cal. (405m)—6-6:30 p.m., KHJ Trio, J. Walter Leopold. 6:30, Children's hour. 7:30, Scripture reading. 6-9, News items; programme presented by Los Angeles Choral Club. 9, Talk on "International Relations." 9:16-10, Programme presenting Grace Currey, harpist, and others.

KFWB, Hollywood, Cal. (252m)—7-7:30 p.m., Warner Bros' Orchestra. 7:30-8, La Vina Investment Co., concert orchestra and soloist. 6-8:10, Daily news. 8:10-9, Esther White, character songs; Le Roy Kullberg and his ukulele; Warner Bros' Orchestra. 9-9:50, Melody Makers' hour; studio chatter at 9:30 p.m. 9:50-10, Daily news. 10-11, Rainbow hour from the Rainbow Isle Room of the Mayfair Hotel. 11-12, Henry Halstead and his orchestra from the El Patio Ballroom.

KTAB, Oakland, Cal. (302.8m)—6-6:20 p.m., Dr. Thompson. 7-7:60, Shopping hour. 8-9, Mystery Radio Stunt. 9-10, Goat Island Goats.

KHQ, Spokane, Wash. (394.5m)—6-6 p.m., The service hour. 6-7, Tex Howard's Davenport Hotel Orchestra. 8-9, Mission Bell Concert Orchestra. 9-10, Universal Auto Company's "Ford Hour." 10-10:30, Tex Howard's Davenport Hotel Orchestra. 10:30-16, Simultaneous broadcast KGW Hoot Owls.

KNX, Los Angeles, Cal. (337m)—6:30 p.m., Orthophonic concert. 6:45, The Town Tattler. 6, George Redman's Concert Orchestra. 6:30, Yale Radio Battery Orchestra. 7, Feature programme. 8, Davis Perfection Bread Co. programme. 9, Feature programme. 10, Main events from the American Legion stadium. 11, Gus Arnheim's Cocoanut Grove Orchestra.

KFUS, Oakland, Cal. (256m)—8 p.m., Telephone or write in your health questions and they will be informally discussed. No names mentioned over the air. All medical questions discussed according to the standards of the American Medical Association.

KMO, Tacoma, Wash. (250m)—7-8 p.m., Lundquist-Lilly Two Pant Twins. 9:30-10:30, South Tacoma boosters. 10:30-16, KGW Hoot Owls.

KFWO, Avalon, Cal. (211m)—6 p.m., Miss Hewitt's Golden Hour. 8, Wrigley Chimes. 6:30-8, Hotel St. Catherine Orchestra.

KFWM, Oakland, Cal. (326m)—2-6 p.m., Studio programme.

Mountain Time Stations

CJCA, Edmonton, Alta. (517m)—6:16 p.m., Children's programme by the farmer. 6:30, Lutheran devotional service. 7-7:10, Late news of the day. 7:30-9, McGavin's concert night by McGavin's, Ltd., Bakeries, Edmonton.

KOA, Denver, Colo.—6 p.m., Stocks, markets, livestock, produce and news bulletins. 6:60, Dinner concert, Brown Palace Orchestra. 7, "Aggie Kickoffs," Extension service. 7:30, Preview of International Sunday school lesson. 8, Instrumental programme, KOA Orchestra. 6:15, Studio programme.

MAYNARD & SONS
AUCTIONEERS

Instructed by the owners, we will sell at our Salesroom, 727-733 Pandora Avenue,

TODAY, 1:30 P.M.

Very Choice

Modern and Antique Furniture Old Prints, China, Etc.

Including: Two very old Mah. Chests of Drawers, Oak Writing Desk, Mah. Swing Mirror, Burmese Hand-Carved Whatnot, Carved Jardiniere Stands and Tables, Gate-Leg Drop-Leaf Table, two Sheraton Mah. Reception Chairs, Table Piano, several Chelsea Vases and Plates, Old Willow Plates, 16 very old Prints, very pretty Venetian Glass Liqueur Set, mounted in gold, English Dinner Service, Cut Glass, Ornaments, Etc., English Wilton and Oriental Carpets, very massive leather upholstered Pullman Davenport with large Chairs to match, Oak Roll-Top Secretaire, Morris Chairs, large upholstered Easy Chairs, very superior English Oak Dining Suite of Round Table, Leather-Seated Chairs, Oak China Cabinet and Buffet and China Cabinet combined, other Dining Suites, All-Brass Bedstead with Springs and Mattresses, Simmons En. Beds complete, massive Mah. Dressers and other Dressers, Bedroom Chairs and Tables, Baby Buggies, Gent's Bicycles, Sanitary Couches, Bed Lounges, very good Singer Hand Sewing Machine, Kitchen Tables, China and Glassware, Kitchen Utensils, High Oven and other Ranges, Gas Range, Massey-Harris Cream Separator, glass Showcase, 3 Good Saddles, Meat Safes, Stepladders, good Wringers, Toilets, Basins, Sinks, Garden Hose, Etc.

Also in the Morning at 11 o'Clock
2 Ford Touring Cars, 40 sacks Potatoes, Wire Netting, and usual Chickens.

MAYNARD & SONS
Auctioneers Phone 837

BARTHOLOMEW'S
Antiques and Works of Art
Cannot be reproduced at present prices. Increasing in value daily.
1115-17-19 Fort St. and 913 Douglas St.
Phones 1611 and 934

Miss Margaret Ireland Dies, Thrown by Horse

VANCOUVER, March 10.—Suffering from a fractured skull incurred when thrown from a horse she was riding near Second Beach, Stanley Park, Tuesday afternoon, Miss Margaret Ireland, nineteen, daughter of Rev. George D. Ireland, city relief officer, succumbed at St. Paul's hospital this morning. The animal, which had been rented from a riding academy, shied suddenly at some object near the road, and Miss Ireland was thrown onto the paved road landing on her head. She was picked up unconscious and taken to hospital. Consciousness returned for but a few hours.

Miss Ireland's death came as a shock to a host of friends and fellow students at the Art School which she was attending.

C.N.R. Earnings

MONTREAL, March 10.—The gross earnings of the Canadian National Railways for the week ended March 7, 1927, were $4,978,257, against $4,546,520 for the same week of 1926, an increase of 9½ per cent.

SILVER MARKETS

LONDON, March 10.—Bar silver, 25 7-16d per ounce.

At New York

NEW YORK, March 10.—Bar silver 55. Mexican dollars 41¾.

WHY FAT IS DISAPPEARING

Note in every circle how slenderness prevails. Note how many of your friends have reduced. One reason lies in Marmola Prescription Tablets. They combat the cause of excess fat, so results are brought without requiring abnormal exercise or diet. People have been using Marmola for 19 years, and users have told others. As a result the demand has grown to very large proportions. Let it do for you what it does for your friends—for people all about you. Reduce to your normal weight.

All druggists supply Marmola at $1 a box. Each box contains a pamphlet explaining the results. Go try it. You will be delighted.

BROWNING-DRAKE
Straight Line Frequency Coils
$35.00

WESTERN CANADA RADIO SUPPLY, LTD.
642 Fort Street Phone 1949

King Radio Sets
$15.00 Down, $15.00 Per Month
The Radio Shop
645 Yates St. Phone 2923

these Initials Your Guarantee

The initials R.V.C. on the Radiotrons you buy are positive protection for you and your set. They identify the genuine RVC Radiotrons, product of the Radio Valve Company, backed by the resources of Canadian General Electric Co. and Canadian Marconi Company. For best results use only genuine RVC Radiotrons.

Distributors:
CANADIAN MARCONI COMPANY
CANADIAN GENERAL ELECTRIC CO., LIMITED

Rvc.727

Radiotrons

Our Heritage

A heritage so rich that few of us have grasped its significance

WE live in a country lavishly endowed with natural riches. In water power, in minerals, in agriculture, in pulpwood—four of the greatest assets a country can possess—Canada leads the world. The stage is set by nature for a development in Canada unparalleled in history.

In the first of a series of bookets dealing with Canada as a field for investment, we have endeavoured to apply the financiers' deliberate analysis to the hard facts and figures of our natural resources.

Copy on request.

NESBITT, THOMSON & COMPANY LIMITED
145 St. James Street, Montreal
Toronto Quebec Ottawa Hamilton London, Ont. Winnipeg

863

Finance and Commerce

CHECK FOLLOWS UPWARD SWING

NEW HIGH LEVELS MADE IN MANY ISSUES—HEAVY PROFIT-TAKING AT CLOSE

Demand for U.S. Government Securities Spreads Out to Include Other Choice Bonds

NEW YORK, March 10.—Resumption of the upward price movement in today's stock market sent more than a score of issues to new high levels for the year but heavy profit-taking developed just before the close in some of the recent favorites, leaving final quotations irregular. Despite the decrease of slightly more than 200,000 tons in the February unfilled orders of the U.S. Steel Corporation, Steel common was well bought. The new "when issued" stock closed at 117, a new record high, but later lost part of its gains.

In the rails, Gulf, Mobile & Northern jumped 6⅝ to 54⅝, and Atchison, Wabash common and Aroostook, Peoria & Eastern and St. Louis Southwestern, preferred, advanced two points and in some cases nearly four points.

Remington Typewriter common soared ten points to a new record high at 170.

New peaks for the year also were established by American Brake Shoe, and Foundry, Shubert Theatres, Loews, National Biscuit.

Sales, 1,912,000 shares.

While rapid accumulation of U.S. Government issues continued in today's bond market, the demand spread out to include high grade securities in practically every field. Buoyancy of prices indicated that buyers are reacting favorably to the Treasury Department new financing, with its implied belief in a continuance of easy money conditions.

(All Fractions in Eighths)

	High	Low	Last
Allis Chalmers	96-0	56-5	55-5
Allied Chem.	141	136-4	139-5
Am. Beet Sugar	54	54	24
Am. Bosh. Mag.	15-2	15-0	15-3
Am. Can.	48-5	48-5	46-4
Am. Car & Fdy.	104-4	104-4	104-4
Am. Locomotive	113-6	112-1	112-6
Am. Smelters	150-4	149-4	149-4
Am. Steel Fdy.	46-1	46-1	46-1
Am. Sugar	84-4	83-3	83-5
Am. Sum. Tob.	50-5	50	50-5
Am. Tel. & Tel.	159	155	155
Am. Tobacco	122-5	125-5	122-5
Am. Tobacco B	121-4	121-5	121-4
Am. Woolene	23-3	23	21-5
Anaconda	47	47	47
Armour A.	13-1	13-1	12-1
Atlantic Gulf	32-1	31-1	32-1
Atchison	174	171-3	173-4
Baldwin Loco.	150	187-5	187-7
Baltimore & Ohio	113-5	112-4	113-0
Bethlehem Steel	50-6	50-2	50-4
Brooklyn Manhat.	67-2	67-5	67-2
California Packing	66-4	66-4	64-4
California Pete	25-7	29-5	29-7
Can. Pacific	187-5	186-4	187-5
Central Leather	5-4	5-4	9-4
Cerro De Pasco	52-6	02-2	52-6
Chandler pfd.	23-5	23	23-5
Chesapeake & Ohio	167	160	156-4
Chi. Gt. Western	15-4	15-2	15-3
Chi. Mil. & St. P.	13-5	13-5	13-5
Chi. & Northwest.	82-6	82-2	83-2
Chi. R. I. & Pac.	83-2	65-4	82-2
Chrysler Motor	12	42-2	43
Coca Cola	192-4	188-5	155
Col. Fuel & Iron	60-5	59-2	65-6
Columbia Gas	65-4	85-4	85-4
Cons. Gas	55-2	54-5	55-5
Cont. Can.	69-6	69-4	69-4
Cont. Oil	20-5	20-6	20-5
Cont. Motor	11-4	11-4	11-4
Corn Products	62-6	53	52-4
Crucible Steel	54-7	55-4	51-7
Cuba Am. Sugar	25	25	55
Davison Chem.	28-4	28-4	23-4
Del. Lack & West.	147-4	147-4	147-4
Dodge Bros.	24-5	25-5	24-1
Dupont Powder	198-4	195-5	197-1
Elec. Power	18	18	18
Engineer Gold	4	4	4
Erie	45-5	45-5	45-3
Erie First pfd.	56-6	56-5	55-5
Famous Players	112-7	112-2	112-5
Foundation Co.	75-5	77-5	75-5
Fleischmann Co.	52-1	51-7	55-1
General Asphalt	95-1	91-3	91-6
General Cigar	81-5	81-5	81-5
Gen. Electric	84-6	84-4	84-5
Gen. Motors	173-4	171	171-2
Goodrich Rubber	56-7	55-0	55-7
Granby	35-5	35	53
Great North. Ore	22	21-6	21-5
Great North pfd.	87-3	66-5	86-5
Gt. West Sug.	116-4	116-3	116-1
Gulf States Steel	63-2	62	83-2
Houston Oil	121	118-4	118-4
Howe Sound	39-1	38-1	36-1
Hudson Motor	74-4	71-6	72-1
Hupp Motors	22	22	22
Illinois Central	126-1	125-1	125-1
Imperial Oil	42-5	42-5	42-5
Inspiration	25-7	20-5	20-6
Int. Comb. Eng	57-7	56-5	57-4
Int. Pete	21-7	21-7	51-7
Int. Mer. Marine	7-2	7-3	7-3
Int. Mer. Mar pfd.	42-3	42	42-5
Int. Nickel	41-7	41-7	41-7
Int. Tel. & Tel.	126	128-5	126
Kan. City South	51-5	50	51-2
Kennecott Copper	52-7	62-4	52-7
Lehigh Valley	113-5	116-4	116-6
Louisiana Oil	15-4	16-4	16-4
Louis & Nash.	135	136	136
Mack Truck	105-4	104-6	105-4
Manhattan Elec.	65-1	64	67-5
Marland Oil	57-4	65-0	57-4
Mex. Seaboard	6-5	8-5	6-5
Miami	16-3	16-5	14-5
Mid. Continent Pete.	57	36	56-7
Miss. Pacific	62	31	51-3
Miss. Pac. pfd.	101-4	100	101
Montana Power	37-7	87	57
Montgomery Ward	57-4	66-5	67-4
Moon Motor	10-2	10-3	10-5
Motor Meter	25	24-6	24-5
Motor Wheel	22-7	22-7	22-7
Nash Motors	67-5	60-5	65-6
National Biscuit	105	163-3	106
Natl. Cash Reg.	40	40	40
Natl. Dairy Prod.	76	76	76
National Lead	180	179-4	179-4
Norfolk & West.	188	166-7	168
North American	49-6	49-1	45-3
Northern Pacific	37-5	85-3	37
N. Y. Central	143-4	142	145-3
N.Y. N.H. & Hart.	51-4	52-4	52-7
N.Y., Ont. & West.	26-5	25	26-5
Packard Motor	36-3	34-2	36-3
Pan. American	61-5	61-6	61-6
Pan American B	62-5	61-6	62-3
Pennsylvania R.R.	68	57-7	59
Pere Marquette	121-4	121-4	121-4
Phillips Pete	55-5	55-3	35-4
Pierce Arrow	23-5	23-3	23-5
Producers & Ref.	25-6	25-2	25-6
Pullman Co.	181-5	181-5	181-5
Pure Oil	31-5	31-3	51-3
Radio	54-5	55-6	54
Ray Cons.	15-3	15-1	15-3
Reading	105-4	104-4	155-3
Rep. Iron & Steel	75-3	75-4	74-7
Royal Dutch	55	61-8	57-7
Savage Arms	70-1	70-1	70-1
Schulte	45-5	48-7	49-2
Sears Roebuck	54-7	54	54-7
Shell Union	30-4	30-1	50-4
Sinclair Cons.	15-5	19-2	15-5
Sloss Sheffield	125	125	126
Southern Pac	108-4	108-2	108-3
Southern Railway	153-0	133-7	153-5
Standard Gas	57-5	56-5	57-5
Standard Oil, Cal.	57-7	57-7	57-7
Standard, N.J.	53-0	35-5	53-4
Standard Oil, Ind.	70-5	70-5	75-3
Stewart Warner	60-4	55-6	60
St. Louis & S. Fran.	112-5	115-2	115-3
Stromburg Carb.	33-4	33	32
Studebaker	51-5	50-5	51-1
Stutz Motor	20-5	20-5	20-3
Tennessee Copper	11-7	11-7	11-7
Texas Co.	46-7	40-0	46-0
Texas Gulf Sulphur	55-4	54-5	56-4
Texas Pacific R.R.	52-4	62-4	62-3
Tex. Pac. C. & O.	11-4	14-4	14-4
Timken Roller	57-4	85-0	87-5
Tobacco Prod.	105-4	106-4	105-4
Tobacco Prod A.	151-0	151-6	121-3
Transcont. Oil	4-7	4-7	4-7
Union C'e & C'n	115-0	115	116-3
Union Oil of Calif.	55	50	50
Union Pacific	167-4	166	155-2
U. S. Cast I. Pipe	553-2	535	253-5
U. S. Ind. Alco.	35	51	62
U. S. Rubber	55-2	61-7	62-5
U. S. Steel	161	159-3	160-2
Universal Pipe	51-5	50-7	81
Vanadium	43-2	42	42-3
Wabash	78-5	70-4	75
Western Pacific	50-0	50-5	50-3
Westinghouse Elec.	72-7	72-4	75-4
White Motor	51-4	49-5	51
Willys-Overland	23-3	25-3	23-3
Woolworth	132	155-1	135
Warth. Pump	37-2	27-5	37-2
Y'gaton Sh. & Tu.	93-7	91-3	53-5
Yellow Truck & Coach	27-7	56-7	27-4
West. Air Brake	153-7	162-4	153-4
Intl. Harvester	161-6	159-3	155-5
Victor Talking	35-1	55	35

FOREIGN EXCHANGE

NEW YORK, March 10.—Foreign exchanges steady. Quotations in cents:
France—3.90⅝; cables 3.91¼.
Italy—4.44½; cables 4.45.
Belgium—15.50.
Germany—55.70.
Holland—59.53.
Norway—55.96.
Sweden—56.75½.
Denmark—55.55⅝.
Switzerland—19.46.
Spain—17.51.
Poland—.1155.
Czecho-Slovakia—2.96.
Jugo-Slavia—1.76.
Austria—.1415⅛.
Rumania—.61½.
Argentina—43.18¾.
Brazil—11.87.
Tokio—49.13¾.
Shanghai—61.00.
Montreal—55.51¼.

STERLING EXCHANGE

NEW YORK, March 15.—Demand 484 15-16; cables 485 7-16; 60-day bills on banks 480⅝.

At Victoria

Buying 484½; selling 487¼.

Victoria Stock Exchange

Mining

	Bid	Asked
B.C. Silver	1.60	1.75
Dunwell Mines	1.53	1.44
Glacier Creek	.06	.11
Gladstone	.28½	.30
Goldsmith	.18	.25
Gleaner	..	.55
Granby	35.50	..
Howe Sound	55.05	41.50
Independence Gold	..	.11
Indian Mines	.06	.07½
International Coal	.15	.17
L. & L. Glacier	..	.02
Lakeview	..	.02¾
Leadsmith	..	.02
Lucky Jim	.13½	.51
Marmot Metals	..	.15
Mexican Premier	.53	.61
National Silver (G. S.)	..	.23
Porter-Idaho	.15	.16½
Premier Gold	..	2.27
Richmond	.15½	.18
Rufus	.05	.10
Russell Creek	..	.30
Ruth Hope	..	.35
Selkirks	..	.03
Silverado	..	.30
Silver Crest	..	.08½
Silversmith	.28½	.33
Sunloch	.40	.60
Terminus	..	.10
Victoria	..	.10
Oils		
B.C. Montana	.50 1-15	.05 5-15
Miscellaneous		
B.C. Permanent Loan	106.00	112.00
B.C. Telephone	220.00	..
B.C. Electric P. & G.	105.00	104.50
Local Curb Stocks		
Melaspine	..	.13
Coast Copper	7.25	..
Slocan King	.10	.15
Northland	..	.15
Silver Ledge	..	.03½

Sales

3,000 Gladstone at .55½; 1,500 at .25¼; 3,000 Porter-Idaho at .16½; 700 Premier at 2.25.

Calgary Oil Stocks

(Supplied by R. P. Clark & Co. by direct private wire)

	Bid	Asked
Advance	.30	..
Alberta Pacific	.18	.21
British Dom.	.36	.38
Dalhousie	2.16	3.17
Illinois Alta.	.65	..
New McDougal	1.00	1.20
McDougal Exp.	1.40	1.50
McLeod	4.00	4.20
Mill City	.40	.46
Moose Mountain	.25	.40
Royalite	51.50	55.00
Turner Valley	.40	.45
United	1.05	1.15
Vulcan	3.50	5.45

TORONTO MINES

(Supplied by R. P. Clark & Co., Ltd.)

	Bid	Asked
Amulet	1.34	..
Argonaut	.28	..
Baldwin	.02¾	..
Barry	.39	.35½
Buckingham	.08½	..
West Dome	.11	..
Goldale	.25	..
Hollinger	25.90	..
Hunton	.18	..
Kirkland Lake	.86	..
Lakeshore	18.50	..
McIntyre	26.50	..
Noranda	21.90	..
Premier	2.25	..
Teck Hughes	6.45	..
Tough Oakes	.54	..
Vickers	1.43	1.43
Vipond	1.42	..
Wright Hargreaves	10.55	..
Night Hawk	.04¾	.05
Beaver	.62	..
Can. Lorrain	.44	..
Capital	.28½	.30
Castle	1.03	..
Coniagas	4.00	..
Crown Reserve	.08½	..
Keeley	1.40	1.41
Lakeside	.03⅞	.03½
McKinley	.13	.15
Mill Crest	.04	.04½
Mining Corpn.	3.15	3.20
Nipissing	5.10	..
Newray	.31	..
Area	.41½	..
Duprat	.16½	..
Laval	.36	.57½
Towagmac	2.90	..
Italy	.18	..
Indian	.07½	..
Ridgood	.11	..
Central Manitoba	1.21	..

NEW YORK CURB

(Supplied by R. P. Clark & Co., Ltd.)

	Bid	Asked
Industrials		
Centrifugal	.14	.14⅛
Checker Cab	.04	.08
Durant Del.	.07¾	.08
Mesabi	.90	1.00
Stutz	.50⅛	.50⅝
Reo	.25	.20⅛
Tob. Prod. Ex.	.05⅛	.05⅛
Un. Profit Shar.	.10⅝	.15⅝
Un. Retail Candy	.05⅝	.59⅝
Cities Serv. Com.	.50⅝	.55⅝
Cities Serv. Pfd.	.88⅝	.68⅝
Cities Serv. Bkrs.	.24⅛	.59
Am. Gas El.	.71⅛	.72
Lehigh Pow. Secs.	.15	.18¼
Oils		
Carib.	.21¾	.23½
Glenrock	.03	.54
Int. Pete	.51⅛	.33
Marl. Mex.	.01½	.03
Mexico Oil	.23	.54
Cont'l Oil	.20⅝	.50¾
Pennock Oil	.10	.11¾
Ryan Cons.	.05¼	.06¾
Sapulpa	.10	1.00
Salt Cr. Prod.	.30⅝	.51
Salt Cr. Cons.	.07	.58
Wilcox	.20	.26½
Conley Tinfoil	.15	.13
Mount Prod.	.25⅞	.35
Mines		
Ariz. Globe	.00	.05
Butte & W.	.01	.10
Cal. Jerome	.00	.55
Cons. Copr.	.02¾	.03
Cresson	.02½	.53¼
Delores	.36	.50
Eureka	.05	.06
Hecla	.14¾	.14¾
Hollinger	.55⅛	.51½
J. V. Devel	.30	.50
Kerr Lake	.55	.55
Mason Valley	.51⅛	.01¾
Nipissing	.57⅛	.55
Ohio Copper	.45	.43
Teck Hughes	.55⅝	.06¾
Un. Eastern	.46	.49
Un. Verde Ex.	.55	.35½

VICTORY AND WAR BONDS

(Supplied by R. P. Clark & Co., Ltd.)

Victory Loan, 5½%—Tax Free

Interest due—	Buy	Sell
1927, 1st June and Dec.	100.60	100.85
1933, 1st May and Nov.	104.55	104.45
1937, 1st June and Dec.	107.15	107.40
War Loan, 5%—Tax Free		
1931, 1st April and Oct.	151.55	101.50
1937, 1st Mar. and Sept.	103.65	103.60
(Payable New York)		
Victory Loan, 5½%		
1927, 1st May and Nov.	100.50	100.75
1932, 1st May and Nov.	103.10	103.36
1934, 1st May and Nov.	155.70	105.55
Dominion Loan		
1935, 15th Apr. and Oct., 5%	100.55	100.73
1943, 15th Apr. and Oct. 5%	105.65	105.70
1940, 1st Mar. and Sept., 4½%	58.36	63.50
1944, 15th Apr. and Oct., 4½%	55.35	98.50
1664, 1st Feb. and Aug. (C.N.R.), 5%		104.75

Prices subject to ¼ of 1% Brokerage.

Add accrued interest to date;

1957, 1957, 99 days, 1.453 per $150.

1957, 1952, 1535, 1954, 139 days, 1.546 per $100.

1925, 1945, 145 days, 2.550 per $105.

1944, 145 days, 1.850 per $150.

WHEAT DECLINES DESPITE BUYING

Foreign Strength Fails to Offset Reactionary Sentiment—Coarse Grains Lose

WINNIPEG, March 10.—Foreign strength failed to offset reactionary sentiment on the wheat market here today. Heavy liquidations and light demand combined to force values down 1¼ to 1½ cents, May dropping to 142½, July 139⅝ and October 129⅝.

The early bulge of about ¼ cent was short-lived, liberal supplies being dumped on the market, causing a sharp decline. On the down trend, exporting interest entered the market and some spreading operations were worked. Coarse grain prices all lost ground. Demand was narrow. Firm prices were realized on the scattered trades.

	Open	High	Low	Close
Wheat—				
May	144	144	142⅞	142½b
July	141⅝	141⅝	139⅝	139⅝
Oct.	131⅛	131⅛	129⅝	129⅝b
Oats—				
May	58⅝	58⅝	57⅝	57⅝
July	56⅞	56⅞	56⅛	56⅛a
Oct.	51⅛	51⅛	55⅝	50⅞a
Barley—				
May	73⅝	73⅝	73⅛	73⅛b
July	71⅝	71⅝	71⅛	71⅛
Oct.	60⅛	60⅛	55⅝	55⅞a
Flax—				
May	195⅝	195⅝	194⅛	194⅛b
July	196	198	197⅛	197⅛
Oct.	205	202⅛	201⅝a	201⅝a
Rye—				
May	104⅝	104⅞	103⅝	103⅝b
July	104	104	105⅝	105⅝a
Oct.	..	..	..	55a

Cash Prices

Wheat—1 nor., 143¾; 2 nor., 138; 3 nor., 131¾; No. 4, 120½; No. 5, 104½; No. 6, 92½; feed, 77½; track, 143½; screenings, $3.

Oats—2 cw., 62⅝; 3 cw., 53⅝; extra 1 feed, 52⅞; 1 feed, 50⅝; 2 feed, 48⅛; rejected, 44⅞; track, 57⅝.

Barley—3 cw., 71⅛; 4 cw., 68⅝; rejected, 65⅝; feed, 64⅝; track, 71⅛.

Flax—1 nwc., 190½; 2 cw., 186½; 3 cw., 171½; rejected, 166½; track, 191.

Rye—2 cw., 100¾.

VANCOUVER EXCHANGE

VANCOUVER, March 10.—Today's quotations on the Vancouver Stock Exchange were:

	Bid	Asked
B.C. Silver	1.66	1.75
Cork Province	.05½	.05¼
Dunwell	1.44	1.47
Glacier	.09	.10
Gladstone	.23½	.30
Independence	.15	.11
Indian Mines	.05½	.06¾
International Coal	.16	.17
Lucky Jim	.21	.25
Marmot	.11	.12½
Premier	2.25	2.25
Porter-Idaho	.15⅝	.16½
Ruth Hope	.24	.27
Selkirks	.01½	.02
Silver Crest	.05⅝	.07½
Silversmith	.31½	.35½
Surf	.01	..
Terminus	..	.15
National Silver	.21	.22
Richmond	.14¾	.15¼
Coast Copper	7.50	7.75
Trojan Oil	.01	.01⅝
Athabaska	..	.10
B.C. Montana	.00 1-10	.00⅛
British Petroleum	.11⅝	.12⅛
Maple Leaf	.15½	.50
B.C.E.R., P. & G.	154.20	..
B.C. Tel., com.	519.00	..
B.C. Tel., pfd.	105.00	..
B.C. Perm. Loan	105.05	120.00

Morning Sales

2 B.C. Electric at 104.36; 5,000 Richmond at .14¾; 500 Porter-Idaho at 15½; 1,000 at .16; 1,055 at .16¼; 4,000 Indian at .56½; 550 Premier at 5.25; 1,000 British Petroleum at .12⅝; 1,050 Independence at .15⅛; 100 Dunwell at 1.46; 2,000 Surf Inlet at .01½.

Afternoon Sales

200 Silver Crest at .07; 100 Dunwell at 1.41; 150 at 1.42; 500 at 1.45; 1,000 National Silver (G.S.) at .51; 4,550 at .21½; 505 Lucky Jim at .20½; 5,000 at .51; 5,000 Premier at 3.52; 255 at 3.24; 5,000 Lakeview at .05⅝; 1,505 Richmond at .16¾; 1,550 at .15¾; 3,500 at .15; 100 Coast Copper at 7.75.

MONTREAL STOCKS

(All Fractions in Eighths)

	Bid
Abitibi	89-5
Asbestos	21-5
Asbestos pfd.	84-4
Atlantic Sugar	25-4
Bell Telephone	150
Brazilian Trac.	128-4
B. C. Fish. & Pack.	65
Brompton Paper	53
Can. Cement, com.	124-4
Can. Cement, pfd.	115-2
Can. Car Fdy., com.	41
Can. Car Fdy., pfd.	51
Can. S. S., com.	35
Can. S. S., pfd.	85-7
Can. Cottons	135
Can. Converters	150-5
Can. Ind. Alcohol	26-5
Cons. M. & S.	264-4
Dominion Bridge	115
Dominion Glass	110-4
Dominion Textile	109-5
Howard Smith	60
Lake of Woods Milling	155
Laurentide Co.	103-7
Mackay Co.	125
Montreal Power	76
National Breweries	79
Ontario Steel	75-4
Ogilvie Milling Co.	249
Ottawa Power	101
Penmans, Ltd.	217-4
Shawinigan (new)	71
Spanish River Pulp	100
Spanish River Pulp, pfd.	114-4
Steel of Can.	135-4
Twin City Elec.	56-2
Winnipeg Elec.	55-5

Wholesale Row

(Revised March 5, 1927)

Eggs		
Fresh Extras, doz.		.30
Fresh Firsts, doz.		.58
Pullets, Extras, doz.		.55
Butter		
Best, cartons		.54
Prints, No. 2		.41
Dairy solids		.45
Dairy prints		.40
Cheese		
B.C. large, lb.		.27
B.C. Twins, lb.		.21¾
B.C. Triplets, lb.		.75
Alberta solids, lb.		.25
Alberta Stiltons, lb.		.55
Ontario solids, lb., new		.23
Ontario Twins, lb.		.03½
Ontario Triplets, lb., new, .25¼ matured		.35½
Ontario Stiltons, Sept. make, lb.		.55½
Lard		
Pure Lard—Tierces basis, per lb.		.15¾
Compound—Tierces basis, per lb.		.14½
MEAT		
Beef, No. 1 Steers		.15¾
Beef, No. 1 Cows		.15
Lamb		.27
Lard	.17¾	.50
Veal	.18	.25
Bacon	.55	.45
Mutton		.30
Hams	.33	.35
Chickens	.50	.35
Fowl	.26	.25
Pork		.30
SUGAR		
B.C. Refinery—		
White, per hundred		6.50
Yellow, per hundred		6.45

FEED

	100 lbs.	Per Ton
Barley	$2.20	$44.55
Gr. Barley	2.45	45.50
Corn	2.50	50.00
Cracked Corn	2.70	52.05
Feed Cornmeal	2.70	52.50
Oats	2.40	46.00
Oats, ground	2.50	46.55
Scratch Food	2.56	45.00
Poultry Mash	2.50	50.00
Marvel Egg Mash	2.70	55.05

FLOUR

	Per Bk. 49 lbs.
Snowflake	$5.66
Purity	2.56
R. & K. Flour	2.55
Five Roses	2.55
Maple Leaf	2.55
Royal Standard	2.65
Royal Household	2.46
R. & K. Pastry	2.45
Whole Wheat	2.60
Quaker Flour, per bbl.	$10.55

Vegetables

Beets, new, per sack		2.00
Cabbage, per lb.	.04¾	.05½
Carrots, new, per sack		2.00
Cauliflower, doz.		2.55
Celery, imported, doz.	1.50	5.25
Lettuce, head, Cal.		4.50
Onions	3.50	4.00
Potatoes, dry belt, Gems, sack	1.50	1.65
Turnips, per sack		5.50

Fruits

Apples—		
O.K. Newtons	2.50	2.75
Winesaps	2.50	2.75
McIntosh Reds		3.55
Spitz	3.55	3.50
Delicious		3.75
Wagner	2.00	0.55
Rome, bulk		1.60
Bananas, uncrated		.10
Bananas, crated		.11
Cocoanuts, doz.		1.05
Grapefruit, Florida	7.00	8.50
Grapefruit, Cal.	5.55	6.25
Grapefruit, Imperial Valley		6.25
Lemons, case		6.75
Oranges	5.05	5.55
Pears, local, cooking		1.15

Winnipeg Grain Letter

(Supplied by R. P. Clark & Co., Ltd.)

WINNIPEG, March 10.—The wheat market was quiet today and outside of some liquidation near the close, when prices eased off sharply, there was not much doing, buying power being thin. Opening prices were ⅛ cent higher, based on the firm cables, but buyers on yesterday's early decline were taking profits and prices turned easier, the market holding firm until near the close. Final figures were 1¼ cents to 1½ cents lower. Outside the liquidation there was not much pressure, but short interests appear nearly all eliminated, the market apparently being pretty well evened up, but many believe the pool is long in May wheat and that they have been doing a larger export business than is generally known, and that they expect a still broader demand as the season progresses. There was evidence of little export buying on the recessions. Foreign news was rather colorless, except that good consumptive demand continues. European mills have bought large quantities of Argentine wheat the past few days and shipments from country this week are estimated at 6,216,000 bushels. Foreign demand for North American is quiet, although the continent is asking for offers continually and small lots are being taken daily. The local cash market showed strength for various grades, but general tone was unchanged. There was a better inquiry for the durums and the two top grades of Spring wheat. Offerings were almost nil and it was next to impossible to get a round lot under offer. All spreads were quoted unchanged. Direct exporters reported a fair business overnight to the United Kingdom and the continent, and millers report a slight improvement in the demand for flour. Reports from Winter wheat area very favorable and unless adverse news develops we anticipate a trading market for time being.

Coarse Grains: Trade volume in these grains was again small with little demand from any quarter. Prices held firm most of the day but finally weakened in sympathy with the decline in wheat. Oats closed about ¾ lower, barley ¼ lower and rye 1 cent down.

Flax: Held steady most of the day, but the general weakness late in the day brought in some scattered selling and final figures were about 1 cent down.

New Companies Are Incorporated

Twenty British Columbia companies, with capital totalling over $1,250,000, were granted incorporation at the Parliament Buildings today. Three outside companies were granted extra-provincial incorporation to do business here.

The new British Columbia companies are: Torrence Trading and Transportation Company Limited, $10,000, Vancouver; The Gillies Bay Summer Resort Limited, $15,000, Vancouver; B.C. Specialty Company Limited, $10,000, New Westminster; Greater Vancouver Contractors Supply Limited, $10,000, Vancouver; Duke Mining Company Limited (non-personal liability), $250,000, Vancouver; Victoria Realty and Building Limited, $20,000, Victoria; C.R.S. Investments Limited, $100,000, Vancouver Island Securities Limited, $10,000, Vancouver; Salt Spring Island Creamery Company Limited, $10,000, Ganges; the Rickshaw Limited, $25,000, Vancouver; Thelma Mines Limited (non-personal liability), $250,000, Vancouver; B. X. Ranch Limited, $25,000, Vernon; Atlas Clay Products Limited, $150,000, Vancouver; Sterling Construction Company Limited, $25,000, Vancouver; Cloverdale Motors Limited, $10,000, Cloverdale; The Majestic Manufacturing Company Limited, $10,000, Vancouver; Fitzpatrick Silver and Copper Company Limited (non-personal liability), $300,000, Nelson; Hamilton Lumber Company Limited, $20,000, Vancouver; Standard Milk Company Limited, $10,000, Vancouver; (Victoria) U Drive Yourself Auto Livery Limited, $10,000, Victoria.

Extra-provincial companies registered—Lyman Tube and Supply Company Limited, $180,000, Montreal and Vancouver; Fisher and Burpe Limited, $100,000, Winnipeg and Fernie; Lidgerwood Pacific Company, $435,000 and 500 shares of no par value, Tacoma and Vancouver.

Chicago Grain

(Supplied by B.C. Bond Corpn., Ltd.)

CHICAGO, March 10. — Wheat trade was light with narrow range until near the end of the session, when selling by pit crowd sent prices to new low figures for the day. Principal selling was credited to the Northwest. Eastern interests bought at times. Seaboard reported relatively slow export demand and with premiums at Gulf higher.

Corn fluctuated rapidly within range of around 1 cent, being somewhat higher early, only to break later on scattered selling. Local bulls gave market support on declines. There was talk of a decreased movement in the interior and also a firmer spot basis here. Oats were firmer early, but on the advance there was local selling, and some stop-loss orders were uncovered on the way down. Fair demand for rye reported at the seaboard.

(Supplied by B.C. Bond Corpn., Ltd.)

	Open	High	Low	Close
Wheat—				
May	141	141⅛	138¾	139⅛
July	134⅝	131⅛	133	133⅛
Sept.	132	132	130⅛	130⅛
Corn—				
May	77	77⅛	76⅛	76⅛
July	81⅛	81⅛	80⅛	80⅝
Sept.	85	85⅛	81⅛	84⅝
Oats—				
May	46⅝	46⅞	45⅛	46⅝
July	46⅞	45⅛	45⅝	45⅝
Rye—				
May	106⅛	106⅛	105¾	105⅝
July	104⅝	104⅝	103⅝	103⅝

Bank Clearings

WINNIPEG, March 10.—The following are the bank clearings for the principal cities in the Dominion of Canada for the week ending today, as compared with the corresponding period a year ago:

	1927	1926
Halifax	$ 2,790,225	$ 3,025,729
St. John	3,376,885	3,164,925
Moncton	693,760	798,881
Quebec	6,207,476	4,675,842
Sherbrooke	960,563	711,288
Montreal	113,363,500	101,760,638
Ottawa	7,172,061	5,210,855
Kingston	565,608	716,760
Peterboro	761,923	695,734
Toronto	101,711,623	85,536,087
Hamilton	3,033,970	4,128,015
Brantford	1,112,443	1,146,832
London	2,538,773	2,384,125
Kitchener	955,925	395,565
Windsor	5,564,332	3,214,551
Fort William	861,658	741,141
Winnipeg	40,526,865	55,018,579
Brandon	447,100	430,243
Regina	5,692,676	5,191,586
Moose Jaw	1,170,183	949,258
Saskatoon	1,665,560	1,630,612
Prince Albert	598,322	357,177
Lethbridge	523,653	469,444
Calgary	6,745,518	7,074,842
Edmonton	4,508,554	4,172,520
Medicine Hat	262,448	545,606
New Westminster	720,552	626,064
Vancouver	14,473,127	15,581,512
Victoria	1,525,375	2,156,590

FOREIGN BONDS

(Supplied by R. P. Clark & Co., Ltd.)

Austrian 7's, 1945	104½	104¾
French 7's, 1949	102	103½
French 7½'s, 1941	155¾	110
French 8's, 1945	105⅝	110
German 7's, 1949	157⅛	157⅝

MONEY MARKETS

LONDON, March 10.—Money 4 per cent. Discount rates: Short bills 4⅝ @ 4 7-16 per cent; three months' bills, 4 5-16 @ 4⅜.

At New York

NEW YORK, March 10. — Call money steady, all loans 4; closing bid 4. Time loans steady, mixed collateral, 60-90 days 4⅝ @ 4½; 4-6 months 4⅝ @ 4½ per cent.

Prime mercantile paper 4 @ 4¼ per cent.

Retail Prices

(Revised March 5, 1927)

Eggs		
B.C. Firsts, Extras, doz.		.30
B.C. Firsts, doz.		.54
Pullets		.55
Vegetables		
Fresh Green Peas, per lb.		.00
Local Hothouse Tomatoes, per lb.		.15
New Potatoes, 15 lbs. for		.55
Carrots, 3 lbs. for		.55
Artichokes, Globe, each		.30
Cabbage, local, lb.		.03
Cauliflower, each	.35, .10	.15
Celery, head		.15
Egg Plant, lb.		.15
Onions, pickling, 4 lbs. for		.25
Green Spring Onions, bunch		.10
Parsley, bunch		.55
Lettuce, per head		.15
Lettuce, hothouse, leaf, head		.05
Local Onions, 5 lbs. for		.30
Potatoes, local, per sack	1.85	1.95
Ashcroft Potatoes		2.55
Potatoes, sweet, 3 lbs. for		.25
Spinach		.50
Turnips, local, 10 lbs. for		.30
Vegetable Marrow, lb.		.08
Fruits		
Okanagan Apples—		
Jonathan, box	2.05	1.25
McIntosh Red, box	2.75	1.25
Snow, box		2.75
Delicious, box		0.55
Wagener, box		2.25
Local Apples	1.75, 2.50,	1.00
Bananas, doz.	.50 and	.00
Florida Grapefruit, each	.25	.15
Figs, Cal., layer, 5-oz. pkts.		.15
Per lb.	.35	.55
Lemons, doz.	.35, .50	.55
Oranges, new, Navel, doz. 55, 50, 40		.30
Jap Oranges, box		.55
Filbert Nuts, local, per lb.		.56
Raisins, Spanish Cluster, pkg.	.00,	.65
Cocoanuts, each		.30
Rhubarb		.30
Fish		
Bloaters, 3 lbs. for		.55
Cod, per lb.		.25
Cod Fillets, lb.		.30
Halibut, per lb.		.30
Soles, lb.		.15
Black Cod, per lb.		.50
Skate, 3 lbs. for		.36
Kippers, per lb.		.16
Finnan Haddies, lb.		.20
Oysters—		
Esquimalt, doz.		.55
Olympia, per pint		.90
Smelts, per lb.		.25
Salmon, red spring		.35
Salmon, white, per lb.		.53
Crabs	.15, .30,	.35
Golden Ray Fillets, per lb.		.56
Eastern Kippers, per lb.		.30
Flounders, per lb.		.15
Fresh Oolichans, 2 lbs.		.55
Flour		
Quaker, per 49-lb. sack		2.03

VANCOUVER WHEAT

VANCOUVER, March 10.—Closing wheat quotations. Spot and en route, 1 Nor., 145½; 2 Nor., 140½; 3 Nor., 127½; No. 4 wheat, 118; No. 5, 104½; No. 6, 92½ feed, 80½; screenings, $11.50 per ton.

MONTREAL PRODUCE

MONTREAL, March 10.—Eggs and cheese, firm; butter stronger. Cheese, finest westerns, 17⅝ to 18c. Butter, No. 1 Pasteurized, 44 to 44¼. Eggs, fresh extras 42; fresh firsts 40c.

INVESTMENT STOCKS

For those desiring a higher yield on part of their investments, we can recommend dividend paying shares of well established companies. Our statistical files contain the fullest information.

Buying orders executed on all Stock Exchanges in America.

R. P. CLARK & CO., LTD.
Central Bldg., Victoria, B.C. And at Vancouver, B.C.
Members Chicago Board of Trade, B.C. Bond Dealers' Association, Victoria Stock Exchange, Calgary Stock Exchange, Winnipeg Grain Exchange, Spokane Stock Exchange, Montreal Curb
Phones 5600, 5601, 5602, 5603
Direct Private Wires to All the Leading Eastern Exchanges

We Offer and Recommend:

GOVERNMENT OF FINLAND EXTERNAL
6% Bonds, due 1945, to yield approximately 6.25%
FRENCH NATIONAL SS. LINE
7% Bonds, due 1949, to yield approximately 6.95%
(Interest guaranteed by French Government).

Moody's Gives Both of These Bonds a Good Rating.

British Columbia Bond Corporation, Limited
Vancouver Victoria Nanaimo
M. K. Boorman, Managing Director
Private Wires to All North American Exchanges. Members Winnipeg Grain Exchange, B.C. Bond Dealers' Association, Etc.

NEW ISSUE

Hearst Magazines

INCORPORATED

6% Serial Gold Debentures

Dated March 1, 1927 Due March 1, 1938

Unconditionally guaranteed as to payment of principal and interest by William Randolph Hearst.

1. This company publishes the following well-known magazines: Good Housekeeping, Cosmopolitan, Harper's Bazaar, Motor and Motor Boating Magazines.
2. Net earnings for 1926 amounted to $3,512,903, or nearly six times interest requirements on this issue.
3. Net conservative assets are $20,000,000, or twice the amount of bonds outstanding.

PRICE 98, YIELDING 6.25%

R. G. CHRISTY & CO., LTD.
INVESTMENT BANKERS
Phones 375, 376 623 Fort Street Victoria, B.C.

$857.50 Buys $1,000

This is a CITY OF VICTORIA Bond bringing in $40.00 a year, payable regularly January 9 and July 9 each year.

Further particulars upon application.

Call and obtain one of our "Security Record" Books.

Royal Financial Corporation, Limited
H. W. MILLER, Manager, Victoria Office
723 FORT STREET PHONE 1340

We Have Money to Loan on Mortgages at Current Rates of Interest

GILLESPIE, HART & TODD, LIMITED
611 Fort Street Victoria Phones: 2040 and 2041

OIL ROYALTIES

We have sold two of the three 1% participating royalties in well operated by the California Petroleum Company. The last one per cent is for sale at $850.00. March returns should pay over $100.00 on this investment. Quick action, however, is necessary.

Alfred Carmichael & Company, Ltd.
1210 Broad Street Investment Brokers Phone 5500

Sound

Industries are the backbone of a nation. The healthy growth of Canada's pulp industry is a fact of national pride and economic prosperity.

BUY

7%

First Mortgage Sinking Fund Gold Notes of

CANADIAN Rayon Pulp
Company Limited

Price $100
and Accrued Interest

(Bonus of 4 Common Shares)
In Denominations of
$100, $500, $1,000

The issue of $750,000 ($200,000 for B.C.) is amply secured by First Mortgage on all assets and by provision in Trust Deed to

Westminster Trust Co.

of a Sinking Fund sufficiently large to retire entire issue within fifteen years.

Cut out and send this coupon

Without obligation on my part, kindly send me full particulars.

NAME ....

ADDRESS ....

....

S-13

Invest in This New B.C. Pulp Mill

FIDELITY SECURITIES CORPORATION, LTD.
802-3 Permanent Loan Bldg.
Victoria, B.C. Phone 1384

8% Mortgages

We have on hand for immediate disposal two exceptionally good mortgages of $1,500.00 and $2,000.00 respectively, bearing interest at 8% payable quarterly.

These mortgages cover the first class of security.

See us at once for full particulars.

PEMBERTON & SON
625 Fort Street Phones: 78, 388

Hollywood Lots

Two splendid lots facing south on a paved street with local taxes all paid.

Price for the two, $525.00

A. A. MEHAREY
E. P. F. ROK, Manager
Stock and Bond Department
Telephone 3308
Sayward Building 1207 Douglas Street
Stocks Bonds Real Estate Insurance
Member Victoria Stock Exchange

MUSICAL FESTIVAL ENTRIES NUMEROUS

Directors Decide to Extend Time in Which Applications Will Be Received

Many entries have been received for the Victoria Musical Festival, and while the lists were scheduled to close last night, the directors have decided to accept late entries today and tomorrow. After tomorrow those desiring to take part in the competitions who have not filed their entries can only do so on payment of an additional fee.

Among the organizations entered to date are the following:

Large Church Choirs—Metropolitan United Church, Victoria.

Intermediate Church Choirs—First United Church, Victoria; Chemainus Musical Society.

Small Church Choirs—Centennial United Church, Victoria; First Baptist Church, Victoria; Oak Bay United Church, Victoria; St. Aidan's Church, Mount Tolmie.

Bands—Firemen's Band, Victoria; 16th Canadian Scottish, Victoria; 5th Regiment Band, Victoria; Victoria Prize Band; Courtenay Boys' Band.

Ladies' Choirs—Schubert Club, Victoria; Metropolitan Ladies' Choir, Victoria.

Male Voice Choirs—Victoria Male Voice Chorus; Arion Club.

Sunday School Choirs—First United Church, Victoria.

Boys' Choirs (other than public school)—Christ Church Cathedral.

Girls' Choirs—Courtenay Girls' Choir; St. Margaret's School Choir, Victoria; St. George's School Choir, Victoria; Victoria School of Expression Choir.

Public School Choirs—North Park, two choirs; Willows (Oak Bay), one choir; McKenzie Avenue (Saanich), one choir; Tillicum (Saanich), two choirs; Cloverdale (Saanich), one choir; Craigflower (Saanich), one choir; Tolmie (Saanich), one choir; Oaklands (Victoria), four choirs.

Violin Classes—Columbia School of Music; Mrs. E. S. Foote's Violin Class; Victoria Public School Violin Class.

In addition a large number of contestants have entered in the various individual classes.

DUTCH BULB GROWER DISCUSSES CULTURE

Cut Flowers Are Recommended Rather Than Sale of Bulbs in Pacific Northwest

The future of bulb growing on Vancouver Island, as generally throughout the Pacific Northwest is in the realm of cut flowers, in the opinion of Mr. P. V. D. Steenhoven, representing Segers Brothers, Limited, of Lisse, Holland, who is registered at the Dominion Hotel.

In face of the recent attempt of the Government authorities to establish a bulb farm near Bellingham for supplying bulbs, Mr. Steenhoven still maintains that the Netherlands bulb-growers can ship bulbs in competition with all growers of bulbs, because of centuries of training, generation after generation, in bulb culture in that country, and of cheaper labor conditions. He says that the wonderful cut flowers in the markets in London are raised from plants the original bulb stock of which was grown in Holland.

Therefore, he maintains that the future of the industry out here, to which allusion was made at the recent session of the Legislature, should be to concentrate on cut flowers for the Prairie markets and for the neighboring towns, where the product can be readily and quickly absorbed. He contends that greater attention should be given to stock by growers, as the Spring plants deteriorate more rapidly than is usually known, and the bulbous flowers, particularly tulips, lose the depth of their color from year to year.

In recommending Island growers to study their marketing conditions, the representative for the Pacific Coast of this well-known Dutch firm says that there is a great future for Spring cut flowers throughout the West.

NAVAL ESTIMATES SLIGHTLY LOWER

LONDON, March 10.—Great Britain's navy estimates for 1927, announced today, call for an expenditure of £58,000,000. This is a decrease of £100,000 as compared with last year. The estimates provide for a total personnel of 102,275, a decrease of 400.

In a statement accompanying the estimates, Mr. W. C. Bridgeman, First Lord of the Admiralty, points out that the provision for new construction was increased from £9,083,693 to £9,983,446 and for the fleet's air division from £681,000 to £882,000. But economies were effected in other directions, allowing a net reduction in the estimates.

During 1927, two new battleships, replacing four scrapped in accordance with the Washington agreement, will join the Atlantic Fleet. They are the Nelson and Rodney.

The 1927 programme includes provision for starting one Class "A" cruiser, two Class "B" cruisers, one flotilla leader, eight destroyers, six submarines and two mine sweepers.

Uruguayan Aviators Arrive Safe and Well

MADRID, March 10.—Major Tadeo Larre-Borges, Uruguayan aviator, and his companions, missing since the wrecking of their plane last week, arrived at Cape Quito this afternoon.

The Uruguayans arrived safe and well, having suffered no harm while being detained by the Moorish tribesmen.

The breaking of a fuel pipe was the cause of their forced landing. Nearing the sea coast the flyers encountered a heavy storm which destroyed the supports of the undercarriage. They were assisted by natives who at first gave no indication of hostility.

One of the first acts of the aviators after their arrival was to send messages of appreciation to King Alfonso and to friends in Uruguay because of the interest shown in their liberation. They said they greatly appreciated the efforts made to rescue them since the Moors, although ostensibly friendly, proceeded to relieve them of their personal effects, including money, jewelry and arms.

One of the airplanes which went to the rescue of the missing Uruguayans suffered an accident in a storm, but there were no casualties.

Store Hours—9 A.M. to 6 P.M.
Wednesday, 9 A.M. to 1 P.M.

Bakery Specials
On the Bargain Highway Today and Saturday
Fresh Sugar Cookies, 2 dozen for ..... 25¢
Currant Buns, per dozen ..... 15¢
Plain Buns, per dozen ..... 15¢
—Lower Main Floor, near Hardware

DAVID SPENCER LIMITED
PHONE 7800

Candy Specials
On the Bargain Highway Today and Saturday
Fresh Satin Mixed Candies, per lb. .. 15¢
Dainty Satin Kisses, per lb. ..... 30¢
St. Patrick Satins, per lb. ..... 40¢
—Lower Main Floor, near Hardware

Spring Hosiery Sale

Continues. Today and Saturday

With Thousands of Pairs of Women's and Children's Hosiery at Prices That Mean Big Value to the Purchaser

Full Fashioned Pure Silk Hose in service weight, with extra flare top and very neat ankles. Shown in all popular Spring shades to tone with new footwear and costumes. On sale, a pair **$1.50**

Full Fashioned Chiffon Silk Hose, the beautiful sheer quality that will delight every woman. Fashioned with smart pointed heels, and shown in every shade for Springtime wear. On sale, pair, **$1.50**

Women's Pointed Heel Service Silk Hose, silk extending well over the knee. Shown in a full range of Spring shades. On sale, a pair **$1.29**

Women's Pure Thread Silk Hose, silk extending over the knee. Well shaped, with seam at back of leg; service or chiffon weight in popular shades. On sale at, a pair ..... **98¢**

Women's Silk and Fibre Silk Hose, with seamed back of leg and hemmed or elastic lisle tops. All wanted colors. Good hose for everyday wear. On sale, a pair .. **79¢**

Children's Three-Quarter Hose of good quality all-wool, silk and wool and silk plated wool. Pleasing shades of fawn, grey and nude for Spring wear. Sizes 6 to 10½. On sale, a pair ..... **59¢**

Children's Fine Ribbed Cotton Hose, full size legs and reinforced feet. Shown in black, brown or white. A splendid hose for school wear. Sizes 6 to 10. On sale, a pair ..... **25¢**

Boys' Black Worsted Hose for school wear, neat 3-and-1 rib; well reinforced. On sale, a pair ..... **60¢**

—Hosiery, Main Floor

Women's Brushed Wool Cardigans For Spring Wear, $3.75

The Cardigan, popular for sports or general wear, neatly tailored, with five-button fastening and two pockets. Soft brushed wool, in shades of camel, saxe and grey. Each **$3.75**

—Sweaters, 1st Floor

ART NEEDLEWORK

All Good Values Today

Bedroom Sets, comprising three-piece Vanity set, bureau scarf and pincushion of Indian head, in mauve, pink, yellow and blue. New and simple designs, to embroider ..... **75¢**

Card Table Covers stamped on black sateen, easy outline designs, to embroider ..... **90¢**

Aprons stamped on blue linene with lantern pocket design; simple, practical cross strap style. To embroider ..... **80¢**

—Art Needlework, 1st Floor

Girls' Hiking Breeches

$1.95 and $2.95

Girls' Khaki Hiking Breeches, laced or made with buttoned band at knee. Sizes for 10 to 15 years. A pair **$1.95**

Hiking Breeches of better grade khaki drill; laced or with band at knee. Sizes for 10 to 15 years, at **$2.95**

—Children's Wear, 1st Floor

Spring Paint Sale

Leader Brand Paint, low priced and with great durability, for interior or exterior use; will retain its lustre.
Per gallon **$2.85**
Half gallon **$1.50**
4 Gallons, any color, **$11.00**

Spencer's Cottage Paint, 700 square feet covered by one gallon.
Per gallon **$3.75**
Half gallon **$2.00**
Quart **$1.10**
Pint ..... **65¢**

Green and white, per gallon **$5.25**
Half gallon **$2.70**
Quart **$1.50**
Pint ..... **85¢**
Half pint ..... **50¢**

Spencer's "Diamond S" Interior Flat Wall Paint, a hard, washable oil paint. May be used with equal satisfaction on any smooth or rough surface; all colors and white.
Gallon **$3.90**
Half gallon **$2.00**
Quart **$1.10**

Spencer's Interior Oil Stain, for floors and furniture; all colors.
Gallon size **$3.25**
Half gallon **$1.75**
Quart **$1.05**
Pint ..... **60¢**
Half pint ..... **35¢**

Spencer's "Diamond S" Auto Enamel, a full gloss, quick drying enamel.
Quart **$2.00**
Pint **$1.10**
Half pint ..... **60¢**

Spencer's Auto Top and Seat Dressing.
Per quart **$1.10**
Pint ..... **90¢**
Half pint ..... **55¢**

Spencer's Pure Shellac, white or orange.
Per gallon **$7.00**
Half gallon **$3.75**
Quart **$2.00**
Pint **$1.10**
Half pint ..... **60¢**
Bottles for ..... **35¢** and **20¢**

"Satinglo," an interior varnish paint for walls, woodwork and furniture. Can be washed continuously.
Gallon **$5.00**
Half gallon **$2.85**
Quart **$1.50**
Pint ..... **85¢**
Half pint ..... **45¢**

White and green shades, a gallon **$3.90**
Half gallon **$2.00**
Quart **$1.10**
Pint ..... **70¢**

Spencer's "Diamond S" Guaranteed Pure Paint, white lead and zinc ground, with pure linseed oil.
Gallon **$5.00**
Half gallon **$2.60**
Quart **$1.40**
Pint ..... **75¢**
Half pint ..... **45¢**

Spencer's "Diamond S" Oil Shingle Stain, best quality. Gallon covers 150 feet. On sale, a gallon **$2.00**
4-Gallon can **$7.60**
Greens, regular $2.70, for **$2.25**
4 Gallons **$8.60**

Spencer's Cottage Shingle Stain, a penetrating creosote oil stain.
A gallon, regular $1.90, for **$1.50**
4-Gallon cans **$5.60**
Greens, regular, a gallon $2.00, for **$1.90**
4-Gallon can for **$6.40**

Spencer's Porch Paint, may be used on canoes, boats, decks, and all places where an outside paint is required.
Gallon can **$5.00**
Half gallon **$2.70**
Quart **$1.50**
Pint ..... **85¢**

Spencer's "Diamond S" Floor Paint, a real varnish paint that will not chip or crack. May be used on linoleum or oilcloth; all colors.
A gallon **$5.00**
Half gallon **$2.60**
Quart **$1.40**
Pint ..... **75¢**

Spencer's Pure Kalsomine, one package covers 350 to 400 square feet. Regular 65c package for ..... **55¢**

Church's Alabastine, 5-lb. package for **75¢**

Church's Alabastic, for mending cracks in plaster. A package ..... **15¢**

Pure Turpentine, Raw or Boiled Linseed Oil. Regular 60c for ..... **40¢**
Regular 35c for ..... **29¢**
Regular 25c for ..... **20¢**
Porch Paint, dark grey; per quart ..... **95¢**

Full Supply of Varnish, Paint and Kalsomine Brushes—All Prices.
—Paints, Lower Main Floor

For the Full Figure

OUT-SIZE COATS

Of the Finest Materials and in Those Much Desired Styles for Spring

Designers have been very thoughtful in creating for full figures the charming styles displayed in our showing of out-size coats—and no longer will the woman who requires the larger size garment envy her slender sister.

Out-Size Coats of Gabardine, Charmeen and Poiret Twill, designed on straight lines; trimmed with braid, buttons or pin tucking, or with fur-trimmed collars. The sleeves are set-in or raglan styles with turn-back cuffs and all are fully lined. Your choice of navy, black, fawn or grey. Sizes 42½ to 50. Prices range from

$27.90 to $59.50

—Mantle Dept., 1st Floor

Richard Hudnut's Toilet Creams

THE SPECIAL FREE GIFT OFFER

In connection with the sale of these celebrated skin creams, has proved such an attraction and success that we have decided to continue this for a short time longer.

THE FREE OFFER

Comprises a dainty gift box containing a trial assortment of creams, perfume and face powder—six articles in all—given with each one dollar purchase of Richard Hudnut's Toiletries, including a tube, bottle or jar of toilet cream.
—Toiletries Section, Main and 1st Floors

Fountain of Flowers

A new and distinctive method of distributing RENAUD'S Concentrated French Perfumes. This novel and attractive fountain has been placed in our perfumery section, first floor, near elevators, together with Renaud Perfume Test Stand, where you can sample the various odors as follows: "Jasmin," "Chypre," "Jardin's Celeste," "Muguet," "Forest de France," "Bocage." These perfumes are sold in bulk in any quantity.

Children's Overalls

For Playtime Wear

Children's Blue and Khaki Overalls, short sleeves and ankle pants, trimmed with red piping on turn-down collar and at waist. Sizes for 2, 3 and 4 years. Each, **$1.00** and **$1.25**

—Children's Wear, 1st Floor

Women's Cotton Combinations, 90c and $1.25

Women's Step-In Combinations of fine grade cotton, opera style or strap shoulder. Sizes 36 to 40. A suit ..... **90¢**

Women's Cotton Combinations, with short sleeves or strap shoulder; wide, lace trimmed knees. Sizes 36 to 44. At, a suit **$1.25**

—Knit Underwear, 1st Floor

Dainty New Corset Belts

For the Slim Figure

Step-In Corset Belt of pink satin and silk elastic; light in weight but ample support for the slim youthful figure. Each **$3.95**

Corset Belts of pink broche and cotton elastic, fastened at side and lightly boned in front. Each, **$2.50**.

—Corsets, 1st Floor

INDIAN RUGS

For Beauty and Service

Fine Quality Indian Rugs in a really splendid selection of designs at most attractive prices.
Super Mirzapur Rugs, 8 x 10 ft., each **$85.00**
Super Mirzapur Rugs, 9 x 12 ft., each **$110.00**
Fine Bengal Rugs, 8 x 9 ft., each **$89.50**
Fine Bengal Rugs, 8 x 10 ft., each **$135.00**
Fine Bengal Rugs, 9 x 12 ft., each **$165.00**
Hapiz Rugs, 8 x 10 ft., each **$195.00**
Hapiz Rugs, 9 x 12 ft., each **$265.00**

—Carpets, 2nd Floor

Poultry Netting

Galvanized Straight Line or Hexagon, 1-Inch Mesh

12 Inches high, a yard ..... **8¢**
Or ..... **50** yards for **$3.00**
24 Inches high, a yard ..... **12¢**
Or ..... **50** yards for **$4.20**
36 Inches high, a yard ..... **18¢**
Or ..... **50** yards for **$6.50**
48 Inches high, a yard ..... **23¢**
Or ..... **50** yards for **$10.75**

2-Inch Mesh

12 Inches high, a yard ..... **4¢**
Or ..... **50** yards for **$1.60**
24 Inches high, a yard ..... **7¢**
Or ..... **50** yards for **$3.00**
36 Inches high, a yard ..... **9¢**
Or ..... **50** yards for **$4.25**
60 Inches high, a yard ..... **14¢**
Or ..... **50** yards for **$6.75**
72 Inches high, a yard ..... **17¢**
Or ..... **50** yards for **$8.00**

Odd Chinaware

Bargains for Today

Set of Jugs, 1-pint, 1½-pint and 2-pint sizes. Set of 3 for **$1.00**

Lunch Plates, plain white. On sale today, 6 for ..... **79¢**

Yellow Mixing Bowls, priced from **25¢** to **$1.00**

Fancy China Tea Sets

Robin egg blue and floral designs. Very dainty. Set of 23 pieces for

$6.50

Blue Yuan Dinner Set

Open stock pattern of 52 pieces, sufficient for six persons, for

$14.50

Marble Bedroom Clocks at, each **$1.50**

—Chinaware, Lower Main Floor

Men's Golf Hose

Just Arrived From the Old Country

Men's Imported Golf Hose in fancy check designs and mingle shades. All pure wool. Just arrived from the Old Country markets. Priced from ... **$1.75** to **$6.50**

—Men's Furnishings, Main Floor

Two Special Records

By Westminster Abbey Special Choir; voluntary chorus of 200 voices: "We Bow Our Heads," "Gloria in Excelsis." Recorded in Westminster Abbey, London.

Each, $2.50

—Music Dept.

Extensive Showing of Gardening Tools

At Spencer Prices

GARDEN RAKES
12-Tooth Malleable Rakes ..... **75¢**
14-Tooth Malleable Rakes ..... **85¢**
12-Tooth Weldless Rakes ..... **90¢**
14-Tooth Weldless Rakes **$1.00**
16-Tooth Weldless Rakes **$1.10**

Weldless Rake and Hoe Combined, each **$1.10**
12-Tooth Concave Rakes **$1.35**
14-Tooth Concave Rakes **$1.50**
16-Tooth Concave Rakes **$1.65**
12-Tooth Garden Rakes, without handle ..... **40¢**

BORDER AND BED TOOLS
Garden Trowels, each, **25¢** and ..... **35¢**
Garden Claws, each ..... **25¢**
Garden Forks, each, **25¢**, **35¢** and ..... **40¢**
Women's D-Handle Spades for **$1.00**
Women's D-Handle Forks for **$1.00**
Women's 8-Tooth Rakes, **75¢**
Women's 4-Inch Hoe ..... **70¢**
Galvanized Spray Pumps, **60¢**
Heavy Tin Spray Pumps, **85¢**

DIGGING FORKS
D-handle and 4 prongs, strapped. Each **$2.00**
D-handle and 4 prongs, socket. Each **$1.85**
D-handle and 4 prongs, socket. Each **$1.25**
Long handle, four prongs, socket. Each **$1.25**
Long handle, 4 prongs, strapped. Each **$2.00**
Long handle, 4 prongs, socket. Each **$1.85**
Long handle, 5 prongs, manure. Each **$1.50**

TREE PRUNERS
5-Foot **$1.85**
3-Prong Claw Cultivators at **$1.35**
5-Prong Claw Cultivators at **$1.65**
D or Long-Handle Spades at **$1.50**
D or Long-Handle Round Mouth Shovels **$1.50**
Dutch Hoes, 6 or 8-inch, **$1.25**
Disc Hoes, regular $2.25 for **$1.25**
7-Inch Field Hoes **$1.35**
6-Inch Field Hoes **$1.25**

Lawn Mowers and Grass Catchers

Our Lawn Mowers are of the best grade, with solid bronze bearings, blades made in Sheffield, England. All wanted widths. Priced at ..... **$8.75** to **$17.50**

Grass Catchers for lawn mowers, fit any machine to 16 inches; made of stout canvas and wire ..... **85¢**
To fit any machine up to 20 inches. Each **$1.00**

—Hardware, Lower Main Floor

Men's Fine Shirts

New Patterns for Spring Wear
Guaranteed Brands

Guaranteed Arrow Brand Fine Shirts of fine English broadcloths, in broad, medium or narrow stripes on a white ground. Tailored in various sleeve lengths, with soft double cuffs, and separate collar to match. Each, **$2.75**

Men's Broadcloth and Fine Cambric Shirts. Broadcloths in plain colors and white, with separate collar to match; Cambrics in fancy stripes on a white ground. All one price, each **$1.49**

Novelty Broadcloth Shirts in fancy cluster stripes, very attractive patterns; made with soft double cuffs and starch neckbands. Each **$1.75**

—Men's Furnishings, Main Floor

Men's Light Weight Socks for Spring Wear

Silk and Wool Socks, fancy check designs in four different colors. All sizes. A pair ..... **59¢**

Art Silk and Lisle Socks, in fancy checks and stripes. Large range of shades for Spring wear. A pair ..... **39¢**

—Men's Furnishings, Main Floor